County Library
Redwood City
California

Tax Increase Called For Schools

NORTHERN SAN MATEO COUNTY'S LEADING NEWSPAPER

New

Daly City

ONLY THE MINT can make money without advertising. . . . But The Record and The Shopping News are your best methods of coining profits. Call PL. 5-4321 for facts.

THE RECORD

RECEIVED
FEB 5 1952
SAN MATEO COUNTY
FREE LIBRARY

ALL THE NEWS that's of interest to you and your family . . . every week in The Record. Begin your subscription today. It's only 35c a month or $3 a year. Call PL. 5-4321.

PUBLISHED THURSDAY | PHONE PLaza 5-4322 | DALY CITY, SAN MATEO COUNTY, CALIF., THURSDAY, JANUARY 31, 1952 = Jan 29th 1953 | PHONE PLaza 5-4321 | VOL. 49, NUMBER 1

Bound according to Vol. No.

Hot Debate Slated — Meter Ads Proposed

ANTICIPATING FULL SUPPORT of his one man drive to aid the March of Dimes, Roy Arneson, left, shows Fritz Erickson, chairman of the drive for Daly City, the receipts he hopes to take in this Saturday. Arneson has agreed to give one dime out of every dollar spent in his Chevron Station, Mission and School streets, to the March of Dimes. The offer staands for all day Saturday, February 2. (Photo by Pat Corner)

40¢ Minimum Boost Needed

Jefferson Elementary District Enrollment Necessitates More Income

An election to raise the tax rate of the Jefferson elementary school district is slated for early this year, THE RECORD learned today.

The present tax rate for operations is 92 cents per $100 valuation. An increase of at least 40 cents will be requested.

H. Z. Weibel, superintendent of schools, outlined the need for such a tax boost at the regular meeting of the school board last Thursday evening, and before the Parent Teachers Association coordinating committee, Friday.

"The operating costs of the district are rising at a greater pace than the income," Weibel said.

He asserted the only possible ways to meet this condition are:

1. Reduce expenditures by reducing school services and personnel.

2. Increase the income for the district by upping the tax rate.

Election

The latter course has been decided upon by the district, and has received the approval of the PTA coordinating council.

(Continued on Page 2)

Jeff High Tax Election Postponed

The February 26 election to maintain the 60 cent maintenance tax for the Jefferson high school district has been postponed, Stanford Hannah, superintendent, said today.

Legal complications in the matter of posting and publishing the date of the election have caused the delay, Hannah explained.

Probable date of the election will be May 16. Voters will decide whether to continue the 60 cent levy which has been in effect here for the past five years.

Westlake Piped Into Local Water Supply

Westlake residents this week were introduced to Daly City well water.

Last Wednesday noon the area west of Junipero Serra boulevard was hooked into the Daly City water system. This eliminates a $2,000 monthly bill from San Francisco for water to Westlake.

Garden Village School Contract Awarded Friday

New Wing To Reduce Double Sessions

Relief was in sight today for double sessions in the Jefferson elementary school district.

H. Z. Weibel, superintendent of schools, announced the school board has awarded a $223,888 contract for construction of a six classroom wing to the Garden Village elementary school.

Expected to be completed by the 1952 fall session, the school will accomodate 250 lower grade students.

There are now four classrooms on double sessions. The new structure will eliminate this emergency measure...at least for a time.

"However, at our present rate of growth this does not spell an end to double sessions," Weibel said.

Two Wings

Designed by Architect Mario Ciampi, the structure will be built by the H. L. Peterson Company of San Francisco. There will be

(Continued on Page 2)

"SEEMS THEY DON'T CARE"

* * * *

Korean Veteran Calls For Blood

January 21, 1952
Taegu, Korea

Dear Editor:

Just finished reading the December 13 edition of THE RECORD. As always, enjoyed every article, except the one entitled "Blood On Our Hands."

I realize there are people not physically able to give their blood, but I know there are many others who are. I have given blood myself, and know it isn't painful. Besides it doesn't seem like much compared with what some of the boys over here give. Seems like they don't care too much if you ask me.

I wish that each and every person in Daly City and vicinity could spend just one day here in Korea. I'm sure they would have a very different outlook on the Korean situation.

Sincerely,
Cpl. Byron D. Kimler

. . . BUT THESE DO

A tenth donation of blood was given to the San Mateo County blood bank recently by Tiburcia Gomez of Daly City.

Martin Rist, Jr., of Colma, gave his third donation.

First donors included: Emil Wedel, T. G. Kirschner, Thomas Byrne, K. E. Gollehan and Albert L. Edgman, all of the Daly City, Colma area.

Corso Spikes Rumor Of Petition To Join Broadmoor To Daly City

Broadmoor Association Head States Meeting To Discuss Question Is Slated

Rumors of a petition circulating in Broadmoor for annexation of that area to Daly City were spiked today by a member of the Broadmoor Property Owners Association.

Frank Corso, 784 Maddux drive, told THE RECORD he is interested in such a move, but "I have no petition in circulation." He said the matter is still in the "discussion stage."

It was he who started the hot debate three weeks ago when at a city council meeting he asked Mayor Paul Green what steps were necessary for Broadmoor to join Daly City.

"I still have to work out those details. Until then, I do not intend to circulate a petition," Corso said.

It was just two years ago that the 5,000 home owners in Broadmoor scuttled a similar plan for annexation. Since then, the debate has been confined to verbal eruptions and behind-the-scenes manuplations by those interested in annexation.

However, Corso statement does not mean a finish to the hot debate. Indications are a special meeting of the Broadmoor Property Owners association will be called shortly to sound out the opinions of residents on the subject.

Walter Thomas, 868 Beechwood drive, president of the association, said a meeting will be called in the "near future." He noted the regular meeting of the group will be held February 12, and out of that may come the date of the special conclave.

Asked as to the sentiments of Broadmoor residents on the subject, Thomas said: "At the present time neither the pro or con annexation parties have a majority."

He added feeling was pretty well divided among the 1500 Broadmoor homes.

In order to join Daly City, residents of Broadmoor will have to petition the local city council for approval, and then hold a special election.

COUNCIL RULES APRIL OUT FOR BOND ELECTION

Indications today were that the proposed $150,000 bond election to complete the Community Center building will NOT be held April 8.

City councilmen contacted by THE RECORD this week seem to favor an election...but not until a later date, possibly during the June primaries.

COURTS MAY HOLD UP BRUNSWICK EXTENSION

Where bad weather has held up work on the extension of Brunswick street this month, the courts may cry "halt" in February.

Two cases pertaining to the street are slated for hearing.

February 8, the district court of appeals will hear H. H. Smith's contentions that the city should pay him more for the Brunswick property. The former Daly City mayor was awarded $4,465 by the San Mateo superior court.

Frank Blum will represent the city, while the firm of Gardiner Johnson will speak for Smith.

On February 20, the San Mateo superior court is to decide whether an injunction to stop work on the street is in order. Smith asserts the street work is damaging property he owns on either side of the extension from Wellington to Hillside boulevard.

Pole Falls On Julia Romero, 8,

Child Hospitalized; Parents Seek Damages

Mr. and Mrs. Julio Romero, 41 Forest Grove, have retained an attorney to collect damages for the injury suffered by their daughter, Julia, 8, when a telephone or telegraph pole fell on her while she was playing in the Westlake school yard Monday. Westlake school was only recently completed.

Julia was taken to the Junipero Serra hospital, Daly City, where several stitches were taken in the top of her head and she was, according to the hospital, treated for lacerations of the scalp. The attorney retained by the father and mother, Joseph E. Isaacs of San Francisco, told a RECORD reporter that the child suffered a nasty concussion.

Mr. Isaacs said he was bringing suit against the Jefferson Elementary School District, the contractor who installed the pole and either the telegraph or telephone company, whichever is the owner of the pole. Mr. Isaacs, to the time of THE RECORD going to press, had not yet determined who owned the pole.

Julia was returned to her parental home Tuesday afternoon, where her mother said the child was in considerable pain.

CITY TREASURER SEEKS ELECTION

City treasurer Paul Selmi told THE RECORD today he will seek re-election to that post April 8.

The former Daly City mayor and local real estate man is expected to be unopposed for the $75 a month position.

He has held office for the past four years, having taken over from Mrs. A. L. Stockton, who was city treasurer for over a decade.

Assn. Membership Looms As First Political Issue

Business Men To Discuss Topic

The opening gun in the 1952 Daly City political fracas is slated to boom, at a special meeting of the Daly City Merchants association Monday, February 4.

Purpose of the meeting will be to discuss the pros and cons of the city's recent cancellation of its membership in the California Mission Trails association.

Political observers point out this will be a splendid opportunity for Daly City politicos and aspirants to "sound off" for the support of local business men.

Basic issue involved is whether or not Daly City should spend $250 a year for membership in the Mission Trails association. Mayor Paul Green, and evidently the city council, has given an emphatic "no."

Mayor's Point

In a letter to the association Mayor Green is reported to have explained the city does not feel it can suport a "tourist" business. The rejection was also based on the association's upping its annual membership fee by $100.

On the other side of the political fence is Hugh Smith, Jr., manager of the Mission Bell Motel, 6843 Mission street. The son of Daly City's ex-mayor, and former aspirant to the city council, he objects to the city's actions. Smith claims the Mission Trails association is an unofficial chamber of commerce for the greater Daly City area.

The merchants are to decide whether Mayor Green, and his faction, or the Smith supporters, are correct. There is still some question what will happen if the business men back Smith, as the mayor has already officially rejected membership in the association.

Issue

A city official told THE RECORD today that this will be a political side issue in the city council elections, April 8.

Frank Lombardi, president of the merchants association, invited the public to attend the meeting.

"I hope we have a large turn out," Lombardi said. "This may prove whether or not business men really have an interest in their community."

The meeting is slated for 8 p.m. in city hall, 75 Wellington avenue.

WESTLAKE SCHOOL DEDICATION SUNDAY

An invitation to all Jefferson elementary district residents to attend the dedication of the Westlake school was made today by H. Z. Weibel, superintendent.

The dedication ceremony will take place at the new school at 2:30 p.m. Sunday, February 3.

The complete program will be found elsewhere in THE RECORD.

Westlake Group Opposes Zoning Near Lake Merced

Formal Protest Entered By Residents

The following is a letter by a group of Westlake residents, represented by Albert Altman, in protest to zoning of the Lake Merced—El Portal drive area in Westlake.

A public hearing is slated on the issue at the regular meeting of the city council, Monday, February 11.

The Record
Editor:

We want to enter this as our formal protest to the proposed zoning of Parcel H. Our reasons for this protest are set forth herein:

(1) At the time we purchased our property we were advised by the salesman of the Doelger organization that the then vacant corner of El Portal and Wilshire was to be the site of Henry Doelgers new home and upon asking what was to be done with the vacant area to the west of El Portal

(Continued on Page 2)

MRS. CHEATHAM STILL UNDECIDED

Mrs. Helen Cheatham, only member of the Jefferson elementary board of trustees up for reelection this May, told THE RECORD today she is undecided whether to seek a second term on the board.

A controversial figure in the resignation of Superintendent of Schools James Snell, Mrs. Cheatham has been outspoken in support of issues she firmly believes are for the good of the district.

A Broadmoor police commissioner, Claude Hanrahan, has indicated he is out for Mrs. Cheatham's job, regardless of whether she decides to seek re-election or not.

Council Hears Plea For Parking Meter Advertising

Hilltop Cab Protests Second Cab Company

Before a record size audience of 40 residents, an impassioned plea was made at the Monday night city council meeting for adding advertising plaques to local parking meters.

This was the highlight of a conclave which saw George Kirchhubel, co-owner of the Hilltop Cab company, protest an application for a second cab company in Daly City.

Walter Cribbins, a representative of the Park-Ad company of Delaware, requested the council allow his company to place the advertising plaques on meters.

The triangular metal signs would carry the message of national firms, and of some local business men.

Cribbins explained the city would receive 20 per cent of the gross receipts . . . about $10 a year for each meter, or a total of approximately $4,000 a year. This is on the assumption all the meters are used for advertising.

Letter

The council was first introduced to the plan with a letter from the Park-Ad corporation. The letter

(Continued on Page 2)

Tromborg Enters Council Race

Other Candidates Still Undecided

Thomas Tromborg, 44-year-old Daly City plumber, told THE RECORD this week he will be a candidate for the city council election, April 8.

Two men now have made definite statements as to their intentions. Also in the running is Ed Dennis, former city councilman and president of the milk wagon drivers union of San Francisco and San Mateo county.

A long time resident of Daly City, Tromborg operates a plumbing shop at 6512 Mission street. He is the father of two children, and can brag of three grandchildren.

Although he says he still has no definite platform, he asserts he is generally for better transportation and a move to wake residents to the fact they are living in a "city not a little town."

Two Seats

Two council seats will be on the April 8 ballot.

Candidates have from February 8 to noon of February 28 to file with the city clerk.

Hat in hand, but still wondering whether to toss it in the ring are; Fred Bertetta, incumbent ci... councilman and reside... lake.

Henry Gross, resident wh... January 28, 1952 lake cold ...ar Editor:

I am sending in a corrected address for my son, Pfc. Richard de Losa, who is in the service. He wanted me to tell you how much he appreciated receiving the "home paper" every week.

Thank you very much for both of us.

Mrs. L. Galletta
390 Miriam Street
Daly City, California

STONAKER TO L. A.

G. E. Stonaker of 60 Forest Grove drive, flew to Los Angeles via Pacific Southwest Airlines recently on a brief business trip.

Daly City Florist

Creator Of Outdoor Movie Sets

By CAS GLOWACKI

A Daly City florist was recruited this week to lend his artistic and scientific knowledge to the turning of a cold, damp, dreary San Francisco winter scene into the light, warmly-mild, green of fertile summer.

This miracle of climatic metamorphosis was performed for the sake of a forthcoming movieland super-colossal cinama opus; for the sake of beauteous and glamorous Joan Crawford of perennial movie fame; for the sake of Art—capital "A" there, please; and, lastly but with no less loving solicitude, for HOLLYWOOD—solid caps on that last one, linotyper.

When the Joseph Kaufman Productions of Flickerville left the land of make-believe to produce this epic of pictorial art in an all-San Francisco locale, they knew they would find an experienced hand at outdoor props in George Kelly of the Westlake Flower Shop, 393 S. Mayfair.

They had such assurance because, prior to re-entering the world of reality, Mr. Kelly had spent several years on Hollywood movie lots as an artist who created bona fide exterior scenes—or reasonable facsimilies thereof—against which scores of movies had been "shot."

Thus—if we MUST finally come to the meat of this dissertation on how Hollywood changes seasons to suit its own compelling purposes—it came to pass that the Daly City florist was called on to make a cheerful summer background out of a depressing wintery one at Scott and Green streets in our neighboring metropolis, for a movie which is to be released under the title of "Sudden Fear."

Mr. Kelly and his assistants labored three days to achieve the exact replica of summer in San Francisco in January. To acco... plish this phenomeno... week not a little legerdemai... tive art.

Green ivy was ... braids on the red brick walls of the house which antedates the fire of 1906 and which is the focus of many scenes in the forthcoming picture.

Then the winter-dormant, leafless, grey branches of the sycamores surrounding the house were strung with the leaves of the eucalyptus tree. This, bec... horticulturally speaking, t... more belongs to th... family of trees, me... sheds its leaves in ... ing controlled b... seems to pav... Francisco's ...

The eu... hand, is ... carniver... by som...

...appear ...udge Bocci ...udge Boc...

...Palace of the Legion ... at San Francisco is ... the memory of Cali... ...diers killed in World ... in this California State Library is one of the only two complete ...les of "The Californian," first published at Monterey, August 15, 1846.

Tromborg Enters Council Race

(Continued from Page 1)

able to reach him for comment.

Lewkowitz Out

Meanwhile, another suspected candidate, Joe Lewkowitz, told THE RECORD today that he definitely is not interested in seeking election to the city council.

As manager of the Daly City Super Service station, San Jose and Mission streets, Lewkowitz says his business does not permit him to be a candidate.

"I value the friendship of those who urged me to run, but business interests prevent this," Lewkowitz said.

However, he added, he will continue to serve the community as chairman of various drives and in any other way necessary to better the town in which he lives.

40c Minimum Boost Needed

(Continued from Page 1)

Date of the election to up the tax rate has not been determined, although it probably will be in May.

"The exact amount of the increase needed still has to be determined," Weibel said.

The superintendent declared the present facilities of the district are inadequate, and will become even worse as the enrollment increases.

"In 1950-51 the district spent $150.91 per pupil, as compared with $197.05 for a corresponding district."

Recommendations

Following are recommendations of the California Association of school administrations for an adequate district:

One district for 30 pupils...Jefferson has one teacher for 37.5 pupils.

One counsellor for 1200 pupils ...Jefferson has no counsellor.

One psychologist for 1200 pupils...Jefferson has no psychologist.

One doctor for 5,000 pupils... Jefferson has no doctor.

And where the administrators say the minimum cost per pupil of any district should be $200.00, Jefferson is spending but $150.91.

Creator Of Outdoor Movie Sets

(Continued from Page 1)

With a few green touches here and there, the Scott and Green street locale was, by our Mr. Kelly, changed from the enervating, lacklustre tiredness of winter to one of invigorating, pulsating lush verdure.

Indeed, what can be done with artificial props for Hollywood super-colossals was done by the Westlake florist.

Too bad the picture did not require similar animal props. They might have ben easily supplied by the not far distant Fleischacker Zoo. Then we wouldn't be deprived of the chance to speak of the unsurpassed plenitude of background materials of those well-known twins, the flora and fauna.

For, we are as certain that this northern part of California holds undisputed primacy in flora and fauna over Los Angeles and its hinterland as we are that this winter has, indeed, been "unusual" hereabouts.

The taking of "shots" at Green and Scott streets started last Monday and has continued every day since. It is planned to finish work there Thursday evening, January 31, Mr. Kelly supervising his handiwork.

Garden Village School Contract

(Continued on Page 2)

two wings running parallel with the present Garden Village school.

Specifications call for six classrooms, a kindergarten, and a multiple purpose room.

As low bidder, Peterson was awarded the contract. However, there was no more than $23,215 difference between the lowest bid and the highest of the seven oth-

Next Step

... in the school ... the con- ... the

Council Hears Plea For Parking

(Continued from Page 1)

noted there would be some protest, but at the end of 30 days, "resistence will give way to a feeling of joyousness."

Cribbins followed through with a colorful 10 minute sales talk. He asert the signs will be a beautiful addition to the local scene.

While this didn't hit a receptive cord, the councilmen straightened in their chairs when Cribbins observed this is a "painless method" of raising funds.

Wrong Step

Only **faux pas** in Cribbin's plea was made when he casually mentioned that "Daly City is a part of San Francisco." Some members of the audience visibly bristled.

Following an exchange of questions and answers, the councilmen decided to shelve the matter until the next meeting. Meanwhile, they authorized Cribbins to put up a sample plaque on the meters in front of city hall to "test public reaction."

A quick poll by THE RECORD after the meeting showed the council evenly split on the proposition.

Cab Hearing

Previous to the Park-Ad bid, Kirchhubel protested the issuance of another permit for a second cab company in Daly City. The permit has been requested by J. M. Wooten, a San Francisco veteran and former employee of Kirchhubel's Hilltop Cab company.

Wooten proposes to run a one man cab company from 3 p.m. to midnight six days a week from Bepler and Mission streets. He asserts such service is necesary as the Hilltop Cab company can not meet the needs of local residents during the rush hours.

On the other hand, Kirchhubel based his main argument against issuing the permit on the assertion no more cabs are necessary for this area.

Good Service

"We supply adequate service," Kirchhubel said. "And as it is there is hardly enough business for the number of cabs we employ."

The Daly City man pointed out that two years ago a competitor of Hilltop Cab company was not "able to make a go of it," and Hilltop bought them out.

Kirchhubel also noted the profit margin in his business was no more than 25 per cent, and he could not see where another cab could succeed here.

"I'm sorry Hilltop Cab is losing money," Wooten replied. "But that isn't the issue. We really need more than four cabs here during the rush hours."

Rate War

Councilman Ed Mooney summed up the feelings of the council: "We don't want a rate war, but on the other hand we believe in fair competition. It boils down to whether or not another cab is really needed."

The council agreed to go over the Hilltop Cab company's books . . . freely offered by Kirchhubel . . . to determine whether necessity warrants a second company.

Mayor Green said a decision would be announced at the next regular meeting, February 11.

While on the subject of cabs, the council also passed a resolution upping the minimum fare for the first one-quarter mile from 35 cents to 50 cents. This is in keeping with the current trend throughout the Bay Area, Councilman Fred Bertetta said.

More Business

Other business before the council included:

1. Raising the salary of the city gardener from $230 to $265 a month; firemen from $290 to $318; chief water clerk from $275 to $300; city-clerk tax collector from $375 to $425.

2. Appointing Dan Andersen, city administrator, to attend all regular meetings of the joint city-council civilian defense board.

...or critical materials.

"As our bid was in many months ago, I am certain we will have no trouble in getting materials needed," Weibel stated.

The addition to the Colma school will bring the total number of rooms to 21, and will provide facilities for 735 upper grade students.

Weibel noted, also, a part of the heavy school load will be absorbed by the new Holy Angels parochial school slated to be completed this year.

(See THE RECORD next week ... complete story on the paro... ...ool.)

Westlake Group Opposes Zoning

(Continued from Page 1)

Way (including Section H) we were informed that this area was to be a Park or Club House area and as Mr. Doelger was to live in that area we could be assured that this would never be used as commercial.

(2) The area shown on the map to be zoned commercial is approximately 175 feet by 450 feet whereas the area in the posting is approximately 350 feet by 575 feet. This is explained as being a mistake in description yet we feel that this is a sign of bad faith and sufficient ground to deny "C-1" classification to any and all of parcel "H."

Sufficient Area

(3) We feel that there is sufficient C-1 area in the Westlake district without setting up one isolated small section in a strictly residential area. This area, because of its small size, would only be suitable for such commercial enterprise as night club, motel or drive-in restaurant, all of which would greatly depreciate the value of the present home owners.

(4) We would like to point out that to this date all of the C-1 property in Daly City has been very wisely limited to the following: Mission street, San Jose avenue, Junipero Serra blvd., San Pedro ave., property adjacent to S.P. right of way, and our own Alemany extension. We feel that your body and its predecessors have done a good job in this respect and we sincerely hope that you shall follow this pattern by keeping all of the C-1 property in Westlake in areas that are on Alemany blvd. or adjacent areas such as the excellent shopping and commercial center which Doelger has projected in the area between the apartment house areas, Alemany blvd. and Broadmoor.

Same Pattern

(5) We feel that the pattern as set forth by our sister city of San Francisco should be given some consideration. We are given to understand that San Francisco has attempted to keep all of the natural beauty possible in and around Lake Merced. In this respect the only business of any nature allowed in any area adjoining Lake Merced is such as was necessary to obtain a concessionaire for the boat concession on Lake Merced. Section H in subject petition comes within a few feet of Lake Merced Boulevard. To allow this property to be C-1 would, we feel, be a sharp rebuff to our sister city to whom we of Westlake are anxiously looking for aid in our transportation problems.

(6) We feel that the building of any commercial enterprise in this area would be detrimental to all of the property owners in the northwest section of Westlake as it would unquestionably reduce the value of their property as well as take business away from the now established businesses in Westlake. In this respect we want to call a specific example to your attention: Prior to the time that Kings Market Shopping Center was constructed on that narrow strip of Daly City at Junipero Serra and 87th street, the adjacent homes in Garden Village were considered a most desirable community and homes were readily saleable at top prices for the area, whereas as now many residents of Garden Village do justly feel that the value of their homes has been depreciated because of this C-1 property.

Doelger Praised

In closing this protest, we would like to state that we feel that Doelger has done an excellent job in planning of Westlake. In the present commercial or shopping center all persons who bought in this area knew where the shopping center was going and they separated the commercial from residential by rows of lovely apartments so that at no place did residential property adjoin commercial and we feel that in light of the past performance of Doelger he can surely see that to insist on making parcel "H" C-1 will do more damage to his beautiful child, "Westlake," than he can ever hope to gain by any commercial enterprise. There is only one Lake Merced and we all enjoy its natural beauty; to us it would be sacrilegious to allow anything but residences to line its shores in one of the very few places where the existing pattern is one of parks and parkways.

We do sincerely request that the city council take action in refusing to allow Parcel "H" of Subject Petition to be zoned C-1 and we do hereby petition your City Council to classify Parcel "H" of Subject Petition as first class residential.

Respectfully submitted,
Albert H. Altman
286 Wilshire Ave.
Daly City

The Flood

River Of Water And Mud Pours Out Of Crocker Hills Into Frankfort

A steady stream of water today is the constant reminder to residents in one section of Daly City that the floods are not over.

The muddy water is pouring off the Crocker hills from a hole behind the home of Mr. and Mrs. Edward Morrow, 190 Edgemar st.

Although now under control, Friday the water came close to undermining several homes on Frankfort street. Heavy, oozing mud came in the wake of the stream daming up sewers and spreading over basements. Several residents were virtual prisoners in their homes until mud-smeared firemen and street workers managed to clear the drains.

Neat Hole

No one is quite certain what happened. At 10 a. m. Friday the hillside behind the Morrow home "just gave way," Mrs. Morrow said. But it was a neat cut, resembling a section where a tractor might have gone in to clear for a home. It is a hole about 40x 50 feet and water gushes from its sides like a sieve held under running water.

Several of the residents in the area attended the Daly City council meeting Monday night to determine what the city plans to do with the constant flow of water.

Mayor Green said City Engineer Ed Smith has worked out a plan where a pipe will be sunk into the hill to carry the water off to Whittier street.

Not Liable

Bernard Kushman, a resident of Frankfort street, asked whether or not the city plans to pay for the damage done.

"I do not believe the city is liable," Mayor Green said. "Furthermore, we can not pay for any damage which is clearly an act of God."

R. E. Tabor, 184 Frankfort, was hardest hit by the flood. Firemen had to run a drain through his garage to carry off the water, and as a result he claims most of his back yard has been carried away.

While admitting no fault of the city for this action, Mayor Green said some attempt would be made to restore the lost dirt to Tabor's yard.

Council Questioned

Residents of the area told THE RECORD that water has always flowed down the hills during the winter, but never in such force. They also assert they have asked for some protection from the city council in the past, but none has been given.

"I have told the councilmen about this condition several times," Morrow said. "But I have always been ignored."

An attorney informed THE RECORD that were this the case, had the city been given fair warning, the residents may be able to recover money from the city for damages done.

O.L.P.H. WHIST PARTY TO BE HELD TUESDAY

Next Tuesday afternoon, February 5, the Mother's Club of OLPH will hold its regular monthly whist party in the school auditorium, 80 Wellington avenue.

Mrs. John Vinal, whist party chairman, will be assisted by the fourth grade mothers, who will act as hostesses for the occasion.

Sixth Graders Win Crocker PTA Membership Drive

Class To Be Feted At Founders Day Party

The Pupils of the Sixth Grade, guided by their teacher, Mrs. Margaret Clark, won the Crocker PTA membership drive, conducted between January 15 and 25.

Mrs. James Keith assisted the pupils in the art work attendant on the drawing of houses displaying blank bricks. As a pupil obtained a new member for the school's PTA he or she was privileged to color one brick. The Crocker winners not only colored all the bricks in the building's drawing, but also the flagstones depicting the sidewalk leading to the structure.

At the time the membership drive was originally planned, last fall, Mrs. Martin Berlin was president of the Crocker PTA. However, due to the change of principals, the drive was postponed. Mrs. Elsa Berg is the current president of the school's Association.

The children of the winning class will be given a party in their room. This will take place on Founder's Day, February 5, when a meeting of the Crocker PTA will also be held. The latter is scheduled for 7:30 p.m.

Mrs. Gene Schmaley will be in charge of the pupil's party. She is the sixth grade room mother.

Garden Club Will Hold Valentine Meeting Feb. 5

The annual Valentine meeting of the Daly City Garden Club will be held at the home of Mr. and Mrs. Dick Hunter, 438 Crocker avenue, at 8 p.m., Tuesday, February 5.

The program speaker, Mrs. C. M. Yohnson, will deliver a talk on "Complimentary Colors" for decorative effects. The flower arrangement will be demonstrated by Mrs. H. de Leon. Containers and holders will be arranged by Mrs. R. Garay.

Since this is a Valentine meeting members are asked to bring a valentine made of material from their own garden, such as a corsage, plant or bouquet.

Mrs. Dick Hunter will be in charge of refreshments.

1952 Girl Scout Officers Take Over

The officers for the year 1952, recently elected, will officiate at the first regular meeting of the new year of Troop 2, Girl Scouts of America, at the home of Mrs. Lyle R. Vessey, 41 Muirwood drive, next Monday evening.

The officers last Friday are Judy Hopman, leader; Lorraine McKee, vice leader; Theresa Peralta, secretary; Ruth Fresenborg, treasurer; Maryann Volker, scribe; and Margit Riegel, hostess.

The girls of the troop are currently training in home nursing, a requirement for the badge.

Mrs. Wilson To Head Parlor

Installed Wednesday By Her Mother

New president of El Carmelo Parlor No. 181, Native Daughters of the Golden West, today is Mrs. Julia Wilson.

She was installed last Wednesday evening, January 16, by Mrs. Margaret Steele, 475 Winchester street. In addition to being the order's charter president, Mrs. Steele is the mother of the new president.

Mrs. Steele presented her daughter with an engraved gavel in memory of the recently deceased organizer of the parlor, Pauline Quirolo.

CARPET PRICES HIGH?
$3.95 per yard
STILL BUYS ALL WOOL CARPET at
THE RUG MEN
Charles E. Bried Co.
L 5-5840 2750 J. S. Blvd.

CASH FOR YOUR HOME

Regardless of condition or age of your home, we'll pay spot cash for it now! If you've considered selling, you'd better act now, while values are at their peak.

Phone PLaza 5-3820 for an appraisal

LAGOMARSINO & CO.
REAL ESTATE - RENTALS
General Insurance Notary Public
7100 Mission Street Daly City

Wedding Cakes
Birthday Cakes
Pies and Danish Pastry
Store Hours: 6 a.m. to 10 p.m.
Including Sundays
ICE CREAM BAR
RELISH BAKERY
Phone PLaza 5-9942
6356 MISSION STREET

Shoes - Notions
General Dry Goods
"Your Money's Worth Everytime!"
HENRY WARSHAWSKI
6340 Mission Street
Phone PLaza 5-0201

Marie D. Bontilio
Physician & Surgeon
7394 Mission St., Daly City
Hours
Mon. - Wed. - Thurs.
10 A.M to 4 P.M.
Tues. - Fri.
10 A.M. to 6 P.M.
Not limited to only women and children.
Office Phone PL. 5-5509
If no ans. YU. 2-2600

DR. LEO D. MAHAN
DENTISTRY
6315 Mission Street
Hours:
9 a.m. to 5 p.m.
Saturday 9 a.m. to 12 noon
Evenings by appointment
Phone PLaza 5-4555

REAL ESTATE WANTED
Wanted—5 or 6 room home; regardless of age; $3,000 cash down payment. PL. 5-2250.

JOLLY TIME POPCORN
THE FAMILY FAVORITE!
POPS EASY-TASTES GOOD!
CRISP, TENDER, DELICIOUS!
AT YOUR GROCER'S

PROFESSIONAL SERVICES

Dr. Percy Sewell
DENTIST
6338 Mission Street
DALY CITY
PL 5-4700 Open Evenings

DALY CITY MEDICAL-DENTAL BLDG.
6273 Mission Street
Dr. George Karsant
Dr. John Karsant
DENTISTS
Extractions - Dentures
Hours: 9 a. m. to 7 p. m.
Saturday: 9 a. m. to 12 noon
Phone: PLaza 5-2307

VANCE X. CRAFT
REALTY
Constance Stone
Emil G. Pahlka
Lawrence B. Hatt
"Personalized Service"
Real Estate Insurance
Notary Public
Business Opportunities
6147 MISSION DE. 3-6300

Dr. Donald D. Dickson
CHIROPRACTOR
6137 MISSION STREET
Office Phone: JUniper 5-8350
- Manipulations
- Colon Irrigations
- Electro-Therapy

W. C. LASSWELL & CO.
Morticians
6154 MISSION STREET
PLaza 5-0660

You CAN learn to DRIVE!

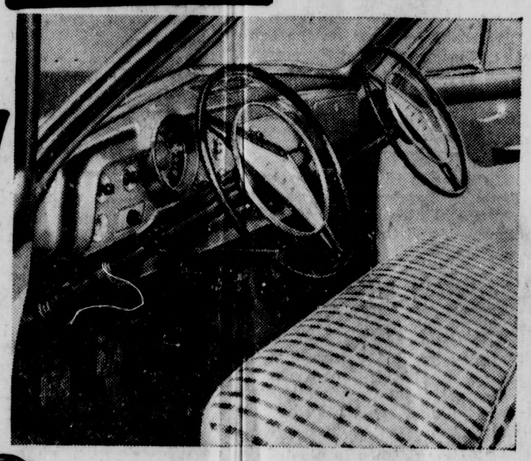

Be independent—learn to drive this safe, easy way, under actual traffic conditions. Learn in a

FORD DUAL CONTROL SAFETY CAR

- Same equipment as used by Army driving teachers. Your trained instructor always has full control of the car. Remember—statistics show professionally-trained drivers have 50 per cent less accidents than those who learn at home!

☆2 Steering Wheels ☆2 Brakes ☆2 Clutches ☆2 Accelerators ☆2 Starters

FOR FULL DETAILS ➧ CALL ONE OF THE BAY AREA FORD DEALERS LISTED BELOW

Daly City:
NEVILLE MOTORS, 7360 Mission (PL. 5-4813)
San Francisco:
BERL BERRY MOTORS, 1800 Van Ness (GR. 4-4373)
GEARY MOTORS, 4700 Geary (BA. 1-2300)
...M. L. HUGHSON CO., 1200 Larkin
...R. 3-9541)
...MOTORS, 2001 Market (HE. 1-1810)
... WHITEBONE, 950 Van Ness
...8801)

Peninsula:
MINTO MOTOR CO., 101 California, Burlingame (DI. 4-2501)
Oakland:
BRYANT MOTOR CO., 3050 E. 14th (AN. 1-6400)
S & C MOTORS, 2560 Broadway (TE. 2-8800)
Berkeley:
GOLDEN BEAR MOTORS, 1995 University (BE. ...5270)

A Directory of Specialized Services

JOB PRINTING
All Types of Business And Social
Printing
The RECORD
Phone PLaza 5-4321

PLUMBING - HEATING
A. M. HARRISON
"The Modern Plumber"
5750 Mission St. DE 3-1991
Easy Washers - Wedgewood Ranges - Frigidaire Refrigerators

INSURANCE
FIRE—AUTO—GENERAL
Peter J. Markovich
Your Friendly Agent
6154 MISSION STREET
PLaza 5-2262

The Record

Published Weekly

NATIONAL EDITORIAL ASSOCIATION 1951 ACTIVE MEMBER

Formerly the Daly City Record

Entered as second class matter March 30, 1922, at the Post Office at San Francisco, California, under the Act of March 3, 1879.

Published Weekly.....$3.00 per year

3317 San Jose Avenue Telephone PLaza 5-4321

Harold P. Bradshaw.....Publisher and Superintendent

THIS IS NO PLACE FOR METER ADS

First it was the singing commercials, now it is parking meter advertising.

A plan for "decorating" our meters with triangular advertising plaques is under consideation by the city council. THE RECORD recommends they junk this idea, or approve it and make the business district look like a junk yard.

The Park-Ad corporation, an eastern organization, is naturally anxious to put the idea over here. They flopped in Burlingame, but perhaps they figure a smaller town is not above making a few dollars, regardless of the means.

And for the mess it would make the monetary returns are low, indeed. The city would receive 20 per cent of the gross receipts, which at the most would mean $4,000 a year. This is based on anvertisements on every meter, even in the semi-residential districts. Actual returns might not be more than $3,000 a year.

The company's representative was quite candid. He noted his organization was anxious to sell Daly City so as to put over the idea in other Peninsula towns. In other words, we are to be the guinea pigs; and principal selling point for the Park-Ad corporation in San Mateo county.

Why, if this is the case, the company should be willing to up the anti to at least 21 per cent of the receipts!

THE RECORD is treating this plan with the humor it deserves. It is amusing to think the city council, or any other citizens interested in civic beauty, could endorse such a wild scheme. Next they will be calling for business men to lease the sidewalks in front of their stores for advertising messages; or for the children to wear sweaters with a sales message.

A sample of the meter advertising is slated to go up in front of city hall this week. We urge everyone to take a good, long look at the plaque. Imagine what 400 of them will look like.

Careful now, the company claims you can't dent those plaques with a baseball bat. Besides, according to this same company, after 30 days of those plaques, you will look on the whole thing with "joyfullness."

We may be sour, but we pray the city council forgets the plan before the town is overrun with advertising and thousands of "joyful" citizens.

RESIDENTS REALIZE WE HAVE A CITY COUNCIL

Old timers were shaking their heads. It couldn't happen here, but it did. Last Monday night, for the second consecutive meeting of the city council, more than six people appeared. As a matter of fact, the count was over 40.

This, after countless editorials in THE RECORD, is encouraging. During the past two years we have continually urged residents to show interest in their government. It looks like they are beginning to awaken.

We hope this public interest will continue. A Westlake resident reports he expects a "full house" at the next council meeting, February 11.

This trend refutes the time honored excuse for not living up to covic responsibilities. That goes something like: "The council won't listen to you. The councilmen have their minds already made up before they enter the council chambers."

The past two metings have proven the council is willing to listen to anyone, regardless of the gripe. It may be true it has been so long since anyone has attended that the councilmen are out of practice in answering; but they are learning fast.

As for the council making up their minds before the meeting, there is some truth in this. They make no bones about holding a closed meeting every other week, and at that time they no doubt set the policy. This flagrant type of conclave may go by the way, however, if enough people appear at the regular meetings.

Another thing, no councilman is going to welcome a decision which means having 50 or more residents on his neck during a meeting. He may think twice about automatically saying "yes" to a motion when faced with an audience of more than empty seats. This has been evident at the last two meetings when material obviously prepared for a rejection or approval, was shelved for "further consideration" due to questions fired at the council from the audience.

We believe Daly City is no longer a whistle stop, but a metropolitan city in which the people are aroused to the fact that lack of public interest spells poor government, higher taxes, and nothing but trouble, and more trouble.

SCHOOLS NEED MORE MONEY, BUT...

It is simply a case of not enough money for the number of children in our elementary schools.

This necessitates an election within the next few months to raise the tax rate for support of these same schools.

These are two, hard facts. Taxpayers must add to their burden, or cut down on their children's education.

The question now is "how much?" The elementary school board has to arrive at a figure. However, conservative estimates are at least 40 cents more per every $100 assessed valuation. The present tax rate for operating the schools is 90 cents per $100.

We are aware there is opposition to raising taxes. No one is anxious to cut his already depleted income.

While we are certain conditions do warrant a definite increase, we do question the purpose to which this money is to be put to use.

Specifically, we wonder whether the time has not come to cry "halt," or at least "slow down" on upping the salaries of teachers. Frankly, we do not know the answer. We realize, too, this is treading on ground which has become sacred over the past decade.

THE RECORD, as any progressive paper, has constantly upheld the demands of teachers for additional pay. We shall continue to do so, but only when warranted.

Perhaps there is some room for increases, but before giving our whole hearted endorsement to any tax raise we want to know how much those increases will be, and who will be affected.

We are sure the Jefferson elementary school district will present those facts when the time comes. Once convinced teachers' pay should be increased, we will support the issue, as will every civic minded citizen.

DON'T MISS THE BUSINESS MEN'S MEETING

One of those meetings which should be a "must" on every business man's calendar is slated for the city hall at 8 p. m., Monday.

At that time the Daly City Business Men's association gathers to view several important questions. Leading the agenda will be a discussion of the city council's action in dropping out of the Mission Trails association, a semi-official chamber of commerce for this area.

THE RECORD doesn't know whether city officials are planning to attend, but they will be within calling distance. That evening the council meets on the same floor, but in another room behind closed doors. It is interesting to speculate on what may happen if both meetings converge.

It is unfortunate, but the business mens conclave probably will evolve into a fight between one political element and the present 'powers-that-be." However, we urge the merchants to rise above the issue and get something done of a constructive nature.

THE RECORD is opposed to the city dropping out of the Mission Trails Association. We would take this stand regardless of who, or what party, was for or against the association.

We believe the Mission Trails Association can help Daly City, and for $250 a year the city can not go far wrong in belonging to this organization.

THE RECORD urges business men to view this one question, not the personalities involved. Too many former meetings have broken up because politics entered where good sense should have ruled.

We say the business men should look at the facts, weigh them impartially, and then decide on the wisdom of the city's move.

Once more, if the majority of the merchants are in favor of reinstating the city in the trails associaion, the council should follow through.

This may be wishful thinking, but one thing is certain...the Monday night meeting promises to be one of the hottest debates held here in the past two years. Along with Frank Lombardi, president of the merchants' association, we invite the public to attend. It may be a real eye opener.

CALIFORNIA TAXES CAN BE CUT

Shortly after announcing that State income tax return blanks were in the mail—and due back with the proper remittance by April 15—State Controller Thomas H. Kuchel predicted that California's State Treasury will sport a tax surplus for the year of at least 128 million dollars.

A surplus of that huge amount obviously is an open invitation for every pressure group with a pet project to dip in the till. To the credit of four Assemblymen—Republicans Levering, Hollibaugh and Chapel and Democratic floor leader Beck—recommendations already have been made to cut State taxes at the March Budget Session of the Legislature. The State Chamber of Commerce, too, is advocating a return to a lower tax base.

LEAP YEAR

Cost Of Living Continues To Rise, Bureau Of Labor Statistics Reports

If Mr. Current American can find any comfort in the knowledge, he may regard himself the undisputed champion payer of the highest prices for living commodities—the all-time champion.

That is the conclusion arrived at following the release of the cost of living price index issued by the government. And, just to make things just a little more cheerful for Bay Area residents, they are informed that here their living costs are four one-hundreths per cent higher than the national index.

Nationally, living costs as of December 15, 1951, stood at 89.1 per cent above the level of 1935-39. The Bay Area's increase bettered that to the tune of 93.1 per cent.

The twelve-months period ending on December 15, last, showed a rise of 6½ per cent over the previous year and a rampaging 12 per cent over June-July, 1950.

Just about anything you need to live in ordinary comfort has recently taken a jump in prices. You now pay 12½ per cent more for gas and electricity; food and rents jumped 8½ per cent; clothing covered itself with a 4.8 per cent raise in prices. Such miscellany as cigarettes, haircuts, telephone rates and your family car kept apace with a 5 per cent increase.

The Labor Department's Bureau of Labor Statistics takes perhaps pardonable pride in announcing that household furnishings dropped .5 per cent in 1951 from their 1950 peak, BUT prices for furniture and the like are still 11 per cent higher than they were before the Korean conflict.

The BLS takes soundings on the cost of living each month. It then charts a consumer price index. These monthly indices irrefutably indicate that prices for everyday items have climbed steadily over the past two years.

Like the increase in cost of living before the latest index was issued, this last one will naturally be followed by wage increases for those workers covered by agreements that tie pay rates to the ups and downs of the cost of living. But, then, why even mention the latter—for the nonce.

Edgewood Terrace Civic Association Resuming Activity

The Edgewood Terrace Civic Association, more or less inactive during the past year, has resumed activities looking to the general improvement of the neighborhood it represents.

In an effort to rekindle the interest of residents of the neighborhood a meeting was held Wednesday evening at the home of Del C. Wilson, 257 Hillside blvd., treasurer of the now almost defunct association. Joining Mr. Wilson in discussions for the revival of the civic group were James Baird and Kenneth Van Akan.

At present a canvass of the residents of Edgewood Terrace is being taken to sound out their sentiments anent civic improvements. When sufficient interest is shown and there is at least a tentative program projected an early general meeting will be called.

Price Stabilization Experiment Tried In Three Cities

The Office of Price Stabilization launched a test program in grocery stores in three American cities, among them Fresno, to decide whether or not prices may be stabilized sufficiently to allow "community pricing" throughout the United States.

Besides Fresno, grocery stores in Fargo, N. D., and Jacksonville, Fla., have been selected as the guinea pigs for the experiment.

Four hundred and fifty-one stores in the Fresno area alone are displaying posters listing the ceiling costs on about 400 dry grocery items. The grocers may sell the listed items under the prices indicated, but not over those prices.

It is hoped the experiment will work and that the information gained thereby can be put to use over the nation.

File Your Income Tax Report Early

Charles F. Masarik, Jr., acting collector of Internal Revenue, reports that income tax refund checks totaling $108,189.43 will be mailed to 2700 Northern California taxpayers by this District office within the next few days.

"This is but a small percentage of the overall total of income tax refunds based upon 1951 income which the taxpayers can expect," Masarik said.

He urges that taxpayers file their income tax returns early, and that they attach the IBM cards received with their blank forms. These cards will enable his staff to process taxpayers' returns more rapidly.

The Alaska jay lacks the crest of the blue jay of the Eastern United States and the blue-fronted jay of the Pacific Coast.

Only five icebergs drifted south of the 48th parallel in the Atlantic Ocean during 1951, compared to 433 during the average season.

If you do your part in Civil Defense today, you'll be prepared to survive an atomic attack tomorrow.

TAXES

Truman's Proposed Budget Will Cost Each Daly City Taxpayer About $630.

San Mateo county's share of the proposed $85.4 billion federal budget submitted to congress on January 21 will be more than $166,754,700 based on an average of about $630 for each of the 264,690 people in the county on January 1, California Taxpayers association said today. Estimate is based on an analysis of the President's budget recommendations.

The county's share of the proposed federal budget is about eight times the $20,159,148 property tax levy for all the local governments in the county, the association pointed out.

It is about two-thirds as much as the total value of taxable property in the county, for this year, which is $259,770,004.

Statewide, California's share of the proposed $85.4 bililon federal budget amounts to more than $7 billion.

Total Levy

This is well over eight times as much as the total property tax levy in the state for 1951-52—which is at an all-time peak of $853,592,808.

The state's share of the federal budget is almost seven times the size of the budget of the state of California for 1951-52—$1,047,183,000—to finance what it costs to run the state and state aid to local governments in California.

The proposed federal budget calls for total spending of $85.4 billion for 1952-53, but estimates revenues at $70.9 billion—with a budget deficit of almost $15 billion—if congress does not limit federal expenditures to expected revenues.

"Taxpayers want a balanced federal budget—balanced by economy, not more taxes," the Taxpayers' association declared, warning of the danger of further deficit spending by the federal government.

The least interested in Civil Defense are those who know the least about Civil Defense.

Korea Dead Laid To Rest In Golden Gate Cemetery

Twenty-two In Week; Six In One Day

The American public is rarely aware that our killed in Korea are being brought back to their native land in large numbers; brought back to find their final rest in the soil of their home towns or in national cemeteries.

The Rev. Anthony F. Morrissey, pastor of Holy Angels Church, 107 San Pedro road, Colma, and a Lt. Colonel, Res., in the Chaplains' Corps, U. S. Army, during the week officiated at the burial in Golden Gate National Cemetery of 22 casualties of the Korean war.

Father Morrissey, who served as a chaplain in the regular army for 11 years, many of them during World War II, may retire in another two years. He told a RECORD reporter that those whom he has buried in recent weeks were all casualties on and around October 5 and 6, 1951.

Of the 1,800 dead brought back from Korea to the Bay Area ports on a recent ship arrival the Colma priest said some of them are from Daly City and its surrounding communities.

JUDGE BOCCI EXPLAINS SMALL CLAIMS COURT

As a public service, Judge Thomas Bocci this week outlined the workings of the small claims court.

Bocci, judge of the justice court for the First Township, said the court provides many services for residents of this area.

Court sessions are held in city hall, 75 Wellington avenue, at 10 a.m., Friday. During the week claims may be filed at Judge Bocci's office, 6654 Mission street.

Small claims up to $100 may be handled by the court. The law does not permit attorneys to appear, and all who file must appear in their own behalf, Judge Bocci said.

The California Palace of the Legion of Honor at San Francisco is dedicated to the memory of California soldiers killed in World War I.

The California State Library has one of the only two complete files of "The Californian," first published at Monterey, August 15, 1846.

From A Corner

By Bill Katz

Politicians are a peculiar breed, much maligned, little understood by the American public. In this, an election year, they are hitching up their respective pants cuffs, prepared to enter the squared circle of campaigning, mud slinging and promises.

Once again a good portion of the American public will go forth to choose a champion. The majority will be convinced the knight in shining armor is little more than a rusty knave, albeit the fact they are voting for him. Most feel it is simply a matter of choosing the better of two to a dozen bad candidates.

It is an unspoken rule of the political game that none of the contestants is out to help anyone but himself. Equally, it is understood no one, except the opposition, should make this fact public. In plain terms, the gladiator polishes his own ego with rags handed him by admiring cohorts.

Second Law

Another law of the contest is that no politician shall enter the race unless pushed on by friends. Rare indeed is the poltico who seeks office simply because he wants the job. He's usually doing it at great personal sacrifice, and for no other reason than to make this a fine old world in which to live.

Then there are certain basic boards in every candidates platform. He naturally hates the communist, but loves the laboring man, except when he's addressing a group of bankers . . . then he hates everybody He is all out for education. He wants to keep taxes at a new low, but give the voters everything but the moon.

He hates crime, corruption, but isn't above taking a sizeable contribution. After all he needs the money to get elected to help the poor fools who can't help themselves.

Too Perfect

And, yet, the politician is as much a part of the American scene as night baseball. Like night baseball, he will never replace love, for he is such a grand guy to hate. Americans would be appalled if they actually believed every candidate meant just what he said. Things would be too perfect, all the fun divorced from the game. Such a condition would resemble a gym without punching bags.

What most fail to realize is American politicians are frail, because they come from the people. They are nothing more than the guy next door, or down the block. Few are educated for public office, fewer even have the qualifications outlined for the perfect public official.

Remedy

Some have noted this condition might be remedied by setting up a type of civil service government, where all the jobs are held down by trained, qualified men. Ideally perfect, such a system is, nevertheless, opposed to the basic principles of democracy.

Democracy is synonymous with everything in opposition to perfection. Still, there is the vital spark, missing in the most technically perfect governments, which pushes up to the top of the heap. One small part of that spark is the elected politician, who despite himself manages to blunder through. He is all he shouldn't be, but has enough of the right stuff to make us glad we are able to witness the three ring circus called an election every two years.

THE CURRENT SCENE

By Cas Glowacki

The surveyors and engineers who outline the geographical boundaries of a village, town or city do not create a community. A community is people.

In a suburb such as Daly City—in such unique proximity to a larger city—its residents sometimes forget they are part of a community which has its own specific entity; its own political, education, social, economic and religious life that sets it apart from any other community, no matter its size or nearness. And this individual entity imposes specific obligations on the people of such a separate community.

It, therefore, behooves residents of Daly City to take pride in their own city and all its institutions. If we find anything in our community which does not measure up to our expectations and, thus, does not warrant our pride, then it is up to us to work toward improving such condition.

The entirety of any community is only as good as the sum total of the integrity, honesty, industry and inteligence of its entire population.

* * *

BIGNESS NOT GREATNESS

We Americans have too long worshipped at the shrine of mere size. Even though we know bigness is not necessarily greatness.

We gape in awe at a large building. We stand in fear of a huge fortune. We take pride in our attendance at a prize fight which grosses a million dollar gate because two human behemoths—known as heavyweights—pummel each other with steam hammer-like punches. We pridefully point to our large schools—from grammar through college—and forget that the "little red schoolhouse" and "Old Siwash" have given us some of our greatest American leaders in all fields of human endeavor.

* * *

SMALL TOWN BOYS

Was the greatest leader of our Christian civilization born or raised in Jerusalem? Jerusalem had to kill Him to silence His advanced ideas. It was tiny Nazareth which nurtured Him and permitted Him to develop to unequalled stature as a man.

The best the people of the big city—Jerusalem—could do was to call Him names. When they called Him "The Nazarene" it was an epithet of derision. When the Roman soldiers carved the wood of the cross above Jesus' thorn-crowned head they could think of no greater insult to the man they crucified than to inscribe there the first letters of the Latin of "Jesus of Nazareth, King of the Jews (INRI—Iesus Nazareni, Rex Iudeorum), which was as much as to say "What good could come from such an insignificant, obscure village?"

Was Shakespeare born and raised in London? Small, little-known Stratford-on-Avon had that honor. And yet in a very short time the small-town young man became the leader of the big city's leaders of the writing fraternity.

And so on—ad infinitum.

* * *

QUALITY NOT QUANTITY

Nobody respects the person who is ashamed that his parents are not tycoons of commerce or industry; or of his cottage home, his small community, his less populated state, or his less than largest and most powerful country. Everybody, on the other hand, honors him whose evaluations discriminate between quality and quantity.

We of Daly City would do well to take part in every phase of our community's life.

If we WANT an all-round good community to live in, we'll WORK toward that end. It takes more than a wishbone to attain a desired goal. It takes an unyielding backbone to get what you want.

The quality of Daly City's civic, social, moral, economic, educational, and religious life reflects the kind of person I am—and you and you and you.

Soldier, Through Mother, Expresses Appreciation For "Home Paper"

January 28, 1952

The Record

Dear Editor:

I am sending in a corrected address for my son, Pfc. Richard de Losa, who is in the service. He wanted me to tell you how much he appreciated receiving the "home paper" every week.

Thank you very much for both of us.

Mrs. L. Galletta
390 Miriam Street
Daly City, California

STONAKER TO L. A.

G. E. Stonaker of 60 Forest Grove drive, flew to Los Angeles via Pacific Southwest Airlines recently on a brief business trip.

Church News

Six Elders-Elect To Be Ordained At Broadmoor Church

Six elders-elect will be ordained and installed at 11:15 Sunday morning, February 3, at the Community Presbyterian church of Broadmoor, 820 Larchmont, Colma. The men to be added to the Session are J. Gordon Greig, Herbert W. Hopkins, Benjamin Parsons, Howard Richardson, Rex Spriell, and Maurice Whitehouse.

The elders whose terms have expired are Cedric Ladd, Dr. Harry Lapp, John K. LePine, and Hugh Falconer. The pastor, Rev. John A. Glasse, has extended his thanks for the splendid work done by the outgoing elders during their term of office.

$3,000 Donation

The Calvary Presbyterian church, of San Francisco recently donated $3,000 to the Community Presbyterian church to help complete the construction of the latter's new church building. In appreciation of this generous help some members and the Rev. Glasse on January 31 attended the Calvary church mid-week prayer meeting and presented a brief history of the Broadmoor church.

The new Community Presbyterian church will be dedicated on April 6, with services in keeping with the solemn occasion.

"The Material Maze" To Be Topic Of Sunday Sermon By Rev. Eggert

The Rev. Richard Eggert, pastor of the Winston Manor Community church, which meets temporarily in the Noble chapel, Cypress Lawn, will deliver a sermon on "Jesus and the Material Maze" at the 11 o'clock morning worship, Sunday, February 3.

The place for the evening, 7 to 8 p.m., service will be announced at the morning prayers. Rev. Eggert will preach on "Ready For Harvest" at the evening gathering.

Sunday school will be held at 9:45 a.m. And on Wednesday evening from 8 to 9 o'clock a prayer meeting will be held.

Lutheran Church Of Our Savior Will Be Scene Of Meeting Of Guild

The regular monthly meeting of the Ladies Guild of The Lutheran Church of Our Savior will be held at the church, Garfield and Junipera Serra boulevard at 8 p.m. Tuesday, February 5. Mrs. J. J. Mallick, president of the Guild, will be chairman.

The meeting will be addressed by Mrs. Botz of Oakland, president of the Northern Group of the W. M. F. in the American Lutheran church. Mrs. Everett Pimentel will lead in devotions and Mrs. E. Erickson and Mrs. Young will act as hostesses.

Divine services will be held at 11 o'clock Sunday morning and Sunday school classes at 9:45 a.m. The pastor, Rev. Robert Konzelman, B.D., will preach the sermon at the 11 a.m. service.

Site For Westlake Community Church To Be Decided Soon

The members and pastor of the Westlake Community Baptist church have been considerably encouraged by recent assurances that their church building site will be available soon. Until the new church is built, services will continue to be held in Abbey Chapel, Hillside and F streets, Colma.

The order of services for Sunday, February 3, is as follows: Sunday school, 9:45 a.m., Mrs. Bill Bohn, teacher; Worship service, 11 a.m., when a sermon on "A Fool and His Money" will be preached by the pastor, the Rev. Roy Milam.

"When Silence Is Not Golden" Is Subject Of Sermon By Rev. Marting

The Rev. Louis C. Marting, pastor of the Hope Lutheran church of Broadmoor, has chosen his sermon topic as "When silence is NOT golden," from John 4: 28-30, for the Sunday, February 3, 11 o'clock morning worship.

Sunday school will be held at 9:45 under the direction of Mr. C. Gray, superintendent, on the lesson "The Man Sick of the Palsy."

On Wednesday, February 6, at 8:15 p.m. an adult religious discussion will be held at the home of the pastor, 639 Larchmont drive, Colma. For further information call PLaza 5-7855.

The Lutheran Ladies' Guild will meet at the home of Mrs. K. Erdman, 852 Thornhill drive, Broadmoor, at 8 o'clock Thursday evening.

Church Of Christ Bible School In Steady Increase

The Bible school of the Ocean View Church of Christ, which will meet next Sunday, February 3, at 9:45 a.m., has shown a steady increase in attendance during the past few weeks. The pastor, Rev. Robert G. Konzelman, hopes and urges that this trend continues.

The pastor will bring a message next Sunday at the 11 o'clock service on the subject of "What Does the Bible Teach About Heaven?" Mr. and Mrs. Ova De Long have prepared a special inspirational song service which will be presented at the morning worship.

Choir practice will be held Wednesday evening, February 6, at the home of Mrs. Fern Thompson, 56 Goethe street, at 7:45 o'clock. If there are those who wish to become a member of this choir and have no transportation, the latter may be arranged by calling PLaza 5-6179. The choir practice will be followed by the regular mid-week prayer meeting and Bible study at the Thompson home. The study will be conducted by the minister.

Grace Presbyterian To Have Cantata At Easter Time

The choir of Grace Presbyterian church, Crocker at Winchester street, is recruiting additional members in preparation for the presentation of a Cantata for Easter. Miss Marian Walker is the director and Mrs. Einar Hanson is the organist.

On Sunday, February 3, the pastor, Rev. William Harberts, Ph.D., will deliver a sermon on the topic of "Speaking About Benefits To Our Soul" at the 11 a.m. Divine worship service. The choir and organist have prepared a special music program for this service.

Sunday school will be held at 9:45 in the morning and classes are conducted for every age from nursery to adults.

Bible study followed by a social hour is an every Sunday event at 7:30 p.m. for young people. Mr. and Mrs. William Hassett are the sponsors.

The Ladies Aid society will meet at the church Wednesday, February 6, at 1 o'clock in the afternoon, for a luncheon. Mrs. Frank Specht is the president of the society and Mrs. Janet Turner will act as hostess at the luncheon.

Circle number six meets at the church at 7 p.m. each Wednesday. Mrs. Mildred Anker was recently elected president of the Women's Council.

Nazarene Church To Hold Revival All Of Next Week

A week of revival services will be launched by the Grace Church of the Nazarene at the 11 a.m. service on Sunday, February 3, with a sermon by the Rev. Don Cook, student at Pasadena college, who will conduct the revival. The Rev. Carlos Stepp, pastor of the church, will assist the revivalist at all services.

Sunday school will be held at 9:45 a.m. by Leo Collar, superintendent. At 7 o'clock Sunday the Hi-N.Y. group for young people will have a program conducted by Neil Edwards, chairman. At 7:45 the same evening, the Rev. Cook will hold the second of his week of revival services. Then at the same time every day throughout the week he will hold similar services.

Perpetual Novena Held Every Tuesday Evening At Catholic Church

A perpetual novena in honor of our Lady of Perpetual Help will be held at Our Lady of Perpetual Help church, 60 Wellington avenue, at 7:30 p.m., Tuesday, February 5, and every Tuesday night at this time.

Masses on Sundays are at 6:30, 8, 9, 10:30 a.m. and at 12:15.

Catechism classes for children attending public schols are held all day every Tuesday and on Thursday from 2:30 to 4:30 p.m.

Rev. Schroeder's Topic "Purity Of Heart" At Bethel Lutheran Church

The Rev. Herbert P. Schroeder, pastor, will preach on "Purity of Heart" at the 11 o'clock Divine worship at the Bethel Lutheran church, Alemany boulevard and Huron avenue, Sunday morning.

Sunday school will be held at the usual time, 9:30 a.m.

Rev. Schroeder and his entire congregation extend a cordial welcome to all those who wish to join them in prayer and worship.

SHERIDAN PTA CALLS FOR ANNUAL REPORTS

Mrs. J. F. Harrop, president of Sheridan PTA, has called for annual reports from all members of the executive board, to be turned in at the next board meeting, Wednesday, February 6, at 9:30 a.m. at the school.

Further plans for the Founders' Day meeting will be the main topic for discussion.

VAN AKENS GO SKIING

Mr. and Mrs. Ken Van Aken, 178 Abbot street, Daly City, spent last weekend skiing at Longbarn. Following the unprecedented snowfall during the past few weeks in California's mountain country, it was clear and ideal for the winter sports which the Daly City couple enjoyed to its fullest.

SPORTSMAN'S CALENDAR

The Division of Fish and Game reminds California sportsmen of the following general regulations which apply to current hunting and fishing:

BEARS

No closed season or bag limit in Del Norte, Humboldt and Mendocino counties.

tions. No size limits.

STRIPED BASS

No closed season. Bag limit: 5 fish or 25 pounds and one fish, or 2 fish regardless of weight. Minimum size limit: 12 inches.

OCEAN FISH

No closed season in Pacific Ocean for salmon, trout, rockfish, tuna, yellowtail, marlin, broadbill swordfish, black sea bass, barracuda, white sea bass, bonito, rock bass, sand bass, kelp bass, halibut, corbina, croaker, lingcod, and cabezone. Bag limits: 3 trout or salmon north of Monterey-San Luis Obispo county line; 2 south; 15 in aggregate, but not more than 10 of any one of other species listed above.

SALT WATER EELS

No closed season. In District 3, (central coastal area), no more than 15 per day may be taken, and none under 12 inches.

CLAMS

Bag limits: 10 Pismo, 30 razor, 10 big neck, 10 Washington; no limit on jack knife clams.

COCKLES

Bag limit: 50. Minimum size limit: 1½ inches.

FUR-BEARING MAMMALS

Ends February 28. Fur-bearing mammals may be taken only with a trap, firearm or the use of dogs. No open season on fishers and wolverines. Trapping license required for persons over 18 years of age.

JACK RABBITS

Closed in southern California districts 4, 4½, 4¾, 19, 20, and 22. No closed season elsewhere. No bag limit.

STEELHEAD TROUT AND SALMON

Ends January 31 in specified waters of Siskiyou and Trinity counties. Bag limit: 3 trout or salmon or combination. Ends February 29 in specified waters. Bag limit: 2 trout or salmon or combination in most areas.

CATFISH

No closed season. Bag limit: 15 pounds and one fish. Night fishing permitted in Siskiyou, Shasta, Lake, and Modoc counties. Minimum size limit in Clear Lake only: 9 inches.

BLACK BASS, SUNFISH, CRAPPIE, SACRAMENTO PERCH

Bag limits: 5 black bass, 25 sunfish, crappie, perch. Local exceptions.

PROUD OF THE NEW AERO WILLYS is Frank Martorana, owner and manager of Aero Motors, 6465 Mission street. The new Willys is shown parked out in front of the modern Daly City building. Martorana invites Daly City residents to drop around and look over his agency and the new Aero Willys. (Photo by Pat Corner)

GATEWAY GANDER

A TRIFLE LATE—but many thanks to Mel Battye and his performance—day before Christmas, terribly ill from a severe bout with the 'flu—making like a happy and cheery Santa Claus at the Daly City Theater—the children none the wiser but his friend and partner, Arnold Panella, a bit on the worried side.

ANXIOUS TO SEE the Globe Trotters in action, one determined gentleman rushed to the Cow Palace. Missing the usual lights and traffic snarls, he hurried to Winterland, purchased a ticket and immediately found himself in the midst of a Wrestling Match. Much wiser and $5 poorer, he finally witnessed the fascinating spectacle from the gallery—at the Shrine Auditorium. Mr. Nenstiel, you should be that confused—and a hardware store proprietor even!

Mrs. Fay Risdon of 289 Hillcrest, now recovering from a broken arm—Grany Risdon tells of the efficient work of the Junipero Serra Hospital staff—received a very cold reception from the Alemany Emergency—where she was mistakenly taken.

HARRY REIDI—retired custodian of the General Pershing School — once featured prominently as a ballet and adagio dancer in the 1920s.

BENEFIT DANCE at Castle Hall Saturday evening, February 2nd—sponsored by the Daly City Folk Dancers. Mrs. Frank Prisco invites the public. Donations of $1 per couple will be happily accepted.

AND THEN there was the Police Officer (not one of OUR BOYS), daintily jaywalking across Mission street from the Bank corner to the Pet Shop—Working hours too long on the San Francisco force?

THE BURT McKENNAS are moving to Chicago—Loss of a nice family. Brownies and Girl Scouts will miss Bruna's fine guidance. Congrat's to Burt—wonderful engineer's position.

HAPPY TO welcome back Mrs. Muriel Pabst, instructor of the children's Folk Dancing classes at the Bellevue Fire House. A big hand to Mrs. Pearl Caine, officiating during the absence of Mrs. Pabst.

BAKERS closed on Monday—Cafes closed on Monday—Busy Tuesday—and are we hungry. It's been a long, long time.

THE GENSELS: Abe, Dolly and their own four children are returning to Daly City—took a few months off to live further down the Peninsula. Seems as if the climate had something to do with the approaching return. They will have three additions to the family—two boys and a girl, foster children.

BY GOLLY — when you get a traffic ticket around here you must concede it is authentic—just heard from a reliable source that the motorcycle cops of a very nearby city must issue so many tickets each month to retain their jobs—hmmm!

LEGAL ADVERTISING

NOTICE OF INTENDED SALE

(Sec. 3440, C. C. of the State of California)
(Amended and Approved June 6, 1939; Stats. 1939)

TO WHOM IT MAY CONCERN:

Notice is hereby given that on the 11th day of February, 1952, at the hour of 10:00 o'clock A.M. of said day, MURRAY A. MATTAL, Vendor, residing at 15 BUCKINGHAM WAY, SAN FRANCISCO, CALIFORNIA, intends to sell and will sell to J. M. FIGUERAS, residing at 179 WEST MOLTKE STREET, DALY CITY, CALIFORNIA, Vendee, all his interest in that certain furniture and household appliance business located at 2899 JUNIPERO SERRA BOULEVARD in COLMA, CALIFORNIA, and known as SERRA FURNITURE CO.

The following is a general statement of the character of the merchandise or property intended to be sold: Lease, trade name, good will, fixtures, tools and equipment, merchandise inventory, accounts receivable, petty cash fund, cash in bank, prepaid insurance, deposits, and anything else pertaining to said SERRA FURNITURE CO.

Said sale will be closed and consummated and the agreed purchase price and consideration for said sale will be paid on the above date and hour at the office of Jack C. Small, attorney for Vendee, at 209 Kearny Street, San Francisco, California.

Dated this 28th day of January, 1952.

J. M. FIGUERAS, Vendee
By JACK C. SMALL

JACK C. SMALL
Attorney at Law
209 Kearny Street
San Francisco, California
(Pub. Jan. 31, 1952.)

LEGAL ADVERTISING

Notice of Intended Mortgage

(Sec. 3440, C. C. of the State of California, Amended and Approved June 6, 1939; Stats. 1939)

TO WHOM IT MAY CONCERN:

Notice is hereby given that FRANCES J. MAY, Mortgagor, whose address is 18 San Bruno Ave., Brisbane, San Mateo County, State of California, intends to mortgage to Mohawk Petroleum Corporation whose address is 405 Montgomery Street in the City and County of San Francisco, State of California, the following described personal property, to-wit:

Service station and garage equipment consisting principally of gasoline pumps, gasoline tanks, battery charger, air compressor, cash register and other equipment,

of a certain garage and service station, known as Chuck's Service Stations, and located at 18 San Bruno Ave., Brisbane, San Mateo County, State of California, and that an executed mortgage of the same will be delivered and the consideration therefor paid at 10 o'clock A.M., on Friday, the 15th day of February, 1952, at the office of Mohawk Petroleum Corporation at 405 Montgomery Street, in the City and County of San Francisco, State of California.

Dated: This 26th day of January, 1952.

FRANCES J. MAY
Mortgagor.

(Pub. Jan. 31, 1952.)

LEGAL ADVERTISING

Notice Of Hearing Petition For Authority To Lease Real Property

No. 17908

IN THE SUPERIOR COURT OF THE STATE OF CALIFORNIA IN AND FOR THE COUNTY OF SAN MATEO

PROBATE

In the Matter of the Last Will and Testament and Estate of MARY W. STEWART

Deceased.

NOTICE IS HEREBY GIVEN THAT ASHBY OLIVER STEWART, Executor of the Last Will and Testament and Estate of Mary W. Stewart, Deceased, having filed herein a petition for Authority to Lease Real Property the hearing of and on the same has been fixed for Monday the 18th day of February A.D., 1952, at 9:45 o'clock, A.M., of said day at the Court Room of the Presiding Judge at the Court House in Redwood City, in said County of San Mateo, State of California, and all persons interested in said Estate are notified then and there to appear and show proof, if any they have, why the said petition should not be granted. Reference to said petition is hereby made for further particulars.

Dated January 28, 1952

(SEAL)

JOHN A. BRUNING,
Clerk
By ALMA PAGANINI UTAH,
Deputy Clerk.

(ENDORSED)
FILED JAN. 28, 1952
JOHN A. BRUNING, Clerk
By ALMA PAGANINI UTAH,
Deputy Clerk

McLeod and McLeod
Attorneys
1064 Mills Bldg.
San Francisco, California
(Pub. Jan. 31 and Feb. 7, 1952.)

LEGAL ADVERTISING

SUMMONS

No. 57087

IN THE SUPERIOR COURT OF THE STATE OF CALIFORNIA, IN AND FOR THE COUNTY OF SAN MATEO

SEBASTIANO GAGGERO,
Plaintiff,
vs.
JOSEPHINE MAUD KELLY, A. MALERBI also known as ALEXANDER MALERBI, JESSIE M. MALERBI, his wife, SILVIO BELLI, "also all other persons unknown, claiming any right, title, estate, lien or interest in the real property described in the Complaint adverse to plaintiff's ownership, or any cloud upon plaintiff's title thereto,"
Defendants,

THE PEOPLE OF THE STATE OF CALIFORNIA SEND GREETINGS TO:

JOSEPHINE MAUD KELLY, A. MALERBI also known as ALEXANDER MALERBI, JESSIE M. MALERBI, his wife, SILVIO BELLI, "also all other persons unknown, claiming any right, title, estate, lien or interest in the real property described in the Complaint adverse to plaintiff's ownership, or any cloud upon plaintiff's title thereto," Defendants.

YOU ARE HEREBY NOTIFIED that an action has been commenced against you in the above entitled Court by the above named plaintiff for the purpose of determining all adverse claims to and clouds upon the title to all that certain real property situate in the City of Daly City, County of San Mateo, State of California particularly described as follows:

BEGINNING at a point in the Easterly line of Alemany Avenue 225 feet northerly of the point of intersection of the Westerly line of San Pedro Avenue with said Easterly line of Alemany Avenue and running thence Northerly along said Easterly line of Alemany Avenue 30 feet; thence at right angles Easterly 110 feet more or less to the Westerly line of the land formerly owned by Winefried Fay; thence Southerly along said Fay's Land 30 feet and thence Westerly at right angles to said Easterly line of Alemany Avenue 110 feet more or less to the point of beginning being a Portion of Lot 2 in Block 15, as designated on map entitled "MAP OF THE LANDS OF THE SCHOOL HOUSE HOMESTEAD ASSOCIATION" which map was filed in the office of the Recorder of the County of San Mateo, State of California on July 10, 1872, in Liber "C" of Maps at page 61 and a copy thereof entered in Liber 1 of Maps at page 9.

YOU are hereby required to appear in an action brought against you by the above named plaintiff, in the Superior Court of the State of California, in and for the County of San Mateo, and answer the complaint filed therein within ten days (exclusive of the day of service) after the service on you of this Summons, if served within said County, if served elsewhere, within thirty days.

AND YOU are hereby notified that if you fail to so appear and answer, the plaintiff will take judgment for any money or damages demanded in the complaint as arising upon contract, or will apply to the Court for any other relief demanded in the Complaint.

WITNESS my hand and the Seal of the Superior Court of the State of California, in and for the County of San Mateo, this 25th day of January, 1952.

JOHN A. BRUNING, Clerk
By MARIE G. HIGGINS,
Deputy Clerk

R. L. ARIANI
1115 Humboldt Bank Bldg.
785 Market Street
San Francisco, California
Telephone: YUkon 6-2423
Attorney for Plaintiff
(Pub. Jan. 31; Feb. 7, 14, 21, 1952)

17th District CCPT Officials To Meet

Regular bimonthly executive board session of Seventeenth District California Congress of Parents and Teachers will meet at 9:30 a.m. on Monday, February 4, in the Little Theatre of Burlingame high school.

This meeting has been set ahead one week because of Lincoln's birthday recess and district and unit representatives are urged to check their calendars.

Department and committee reports will be studied, then recommendations prepared for the full day district Founders day on February 21. The latter luncheon meeting has been moved from Burlingame Methodist church to San Mateo Congregational church on Tilton avenue at San Mateo drive.

LEGAL ADVERTISING

SUMMONS

No. 5596

IN THE SUPERIOR COURT OF THE STATE OF CALIFORNIA, IN AND FOR THE COUNTY OF SAN MATEO

Action brought in the Superior Court of the State of California in and for the County of San Mateo, and the Complaint filed in the office of the Clerk in said County.

MARGARET STELLE, formerly MARGUERITE CALLAN,
Plaintiff,
vs.
LAWRENCE BARRETT, E. O. FECHET, THE STATE OF CALIFORNIA, and all other persons unknown claiming any right, title, estate, lien or interest in the real property described in the complaint adverse to plaintiff's ownership, or any cloud upon plaintiff's title hereto,
Defendants.

THE PEOPLE OF THE STATE OF CALIFORNIA SEND GREETINGS TO:

LAWRENCE BARRETT, E. O. FECHET, THE STATE OF CALIFORNIA, and all other persons unknown claiming any right, title, estate, lien or interest in the real property described in the complaint adverse to plaintiff's ownership, or any cloud upon plaintiffs title hereto,
Defendants.

You are hereby directed to appear and answer the complaint in an action entitled as above, brought against you in the Superior Court of the State of California, in and for the County of San Mateo within ten days after service of this summons on you—if served within this County, or within thirty days if served elsewhere.

And you are hereby notified that unless you appear and answer as above required, the said plaintiff will take judgment for any money or damages demanded in the complaint as arising upon contract, or will apply to the Court for any other relief demanded in the complaint.

The object of this action is to make said defendants above mentioned set forth the nature of their claims or claim to the said real property in said complaint, and hereinafter described, if any they have, and that such claims or claim be adjudged to be without right, and that it be determined that said defendants, and each of them, have or has, no right, title, estate, lien or interest in said property, and that plaintiff's title to said real property, and the whole thereof, be quieted against each and all of said defendants, known or unknown.

The said real property consisting of all that certain piece of real property lying and being in the County of San Mateo, State of California, more particularly described as follows, to wit:

All that certain real property situate in the County of San Mateo, State of California described as follows:

Lots 17, 18, 19, 20 and 21 in Block 8, as designated on the map entitled "THE SEVENTY FIVE DOLLAR LOT HOMESTEAD ASSOCIATION," which map was filed in the office of the Recorder of the County of San Mateo, State of California, on October 3, 1870, in Book "E" of Maps at page 63 and a copy entered in Book 1 of Maps at page 6.

WITNESS MY HAND AND THE SEAL OF THE SUPERIOR COURT OF THE STATE OF CALIFORNIA, IN AND FOR THE COUNTY OF SAN MATEO,
This 3rd day of December, 1951.
JOHN A. BRUNING,
County Clerk
By GERTRUDE V. HOVIG,
Deputy Clerk

(SEAL)

THOMAS L. BOCCI, JR.
6654 Mission St.
Daly City, Calif.
PL. 5-4900
(Pub. Jan. 10, 17, 24, 31, 1952.)

LEGAL ADVERTISING

RESOLUTION NO. 1561

RESOLUTION DECLARING THE INTENTION OF THE CITY OF DALY CITY TO SET TAXICAB RATES, FIXING TIME AND PLACE OF HEARING OF ALL PERSONS INTERESTED IN OR OBJECTING TO SAID SETTING OF RATES

RESOLVED, by the City Council of the City of Daly City:

SECTION 1. It is the intention of said City Council to set taxicab rates for trips within the City of Daly City.

SECTION 2. Proposed rates to be charged are as follows:

a. For the first one-half mile, or fraction thereof, fifty cents (50c).

b. For each additional one-fourth mile, or fraction thereof, ten cents (10c).

c. The foregoing charges apply to any number of passengers up to, but not in excess of, five (5), where the point of destination for all of said passengers is the same; and for each such passenger in excess of five (5) the foregoing charges may be increased by not to exceed ten per cent (10%) thereof.

d. When hauling passengers whose points of destination are different, the motor shall be turned back to the "For Hire" position each time a passenger is discharged and a fare collected.

e. For each piece of luggage in excess of two (2) average size traveling bags, or their equivalent in size, twenty-five (25) cents; for each trunk fifty cents (50c).

f. For waiting, eight cents (8c) for each two (2) minutes, or fraction thereof, of waiting time, after the first three (3) minutes.

SECTION 3. Monday, the 11th day of February, 1952, at 8:00 o'clock P.M. of said day in the Council Chambers in the City Hall of the City of Daly City be, and the same is hereby fixed as the time and place for hearing all persons interested in or objecting to setting of said taxicab rates.

SECTION 4. The City Clerk is hereby directed to personally serve a certified copy of this Resolution on all owners of taxicab companies within the City of Daly City as defined by Section 1 of Ordinance No. 251.

SECTION 5. This Resolution shall be published once in The Record, a newspaper published weekly in said City of Daly City, California, and hereby designated for that purpose. Said publication shall be made at least five (5) days prior to the hearing.

I hereby certify the foregoing to be a true copy of a Resolution adopted by the City Council of Daly City, California, at a regular meeting thereof held on the 28th days of January, 1952, by the following vote, of the members thereof:

AYES, and in favor thereof, Councilmen: Bertetta, Kennedy, Mooney, Green

NOES, Councilmen: None

ABSENT, Councilmen: Gaggero

B. C. ROSS
City Clerk of the
City of Daly City

APPROVED:
J. P. GREEN
Mayor of the City of Daly City
(Pub. Jan. 31, 1952.)

LEGAL ADVERTISING

SUMMONS

No. 56531

IN THE SUPERIOR COURT OF THE STATE OF CALIFORNIA, IN AND FOR THE COUNTY OF SAN MATEO

Action brought in the Superior Court of the State of California, in and for the County of San Mateo; and the complaint filed in said County of San Mateo, in the office of the Clerk of said Superior Court.

LORENE GIBBLE
Plaintiff
vs.
RAY W. GIBBLE
Defendant

THE PEOPLE OF THE STATE OF CALIFORNIA SEND GREETINGS TO:

RAY W. GIBBLE
Defendant

You are hereby required to appear in an action brought against you by the above named plaintiff, in the Superior Court of the State of California, in and for the County of San Mateo, and answer the complaint filed therein within ten days (exclusive of the day of service) after the service on you of this Summons, if served within said County, if served elsewhere within thirty days.

And you are hereby notified that if you fail to so appear and answer, the plaintiff will take judgment for any money or damages demanded in the complaint as arising upon contract, or will apply to the Court for any other relief demanded in the complaint.

Witness my hand and the Seal of the Superior Court of the State of California, in and for the County of San Mateo, this 26th day of November, A.D., 1951.

(SEAL)

JOHN A. BRUNING, Clerk
By NINA I. LOWDER,
Deputy Clerk

THOMAS L. BOCCI JR.
6654 Mission St.
Daly City, California
PLaza 5-4900
Attorney for Plaintiff
(Pub. Dec. 13, 20, 27, 1951; Jan. 10, 17, 24, 31; Feb. 7, 14, 1952.)

SPORTS

TAKING PART IN THE YO-YO contest at Marchbanks Park last Saturday afternoon were the lads, and one lassie, shown here. They are, left to right: Harry Arneson, director; Grant Taylor, James Snyder, Robert Nones, Henri Oliver, Ronald Bloom, Cathy Rasmussen and Bucky Linhares, director. Nick Hitchmer is holding up the Yo-Yo symbol. (Photo by Pat Corner)

AAA Big Cars Go Into Action This Sunday

Oakland Scene Of Speedway

Returning after an absence of two years, the speedy AAA big cars roar into action at Oakland Speedway on Sunday, February 10, it was learned today.

Nearly 30 of the nation's finest drivers, including many Indianapolis favorites, will compete in a thrill-promising eight-event sprint racing meet. Time trials are billed for 1 p.m., with races at 2:15 p.m.

The 12 fastest qualifiers win a spot in the 14-car main event, the other two starters being the drivers placing one-two in the 10-lap semi-main which involves the day's slowest 14 qualifiers. Also on the program are the traditional 3-lap trophy dash and four 5-lap heats.

Battle

The triple-A pilots last battled over the ⅝-mile paved and high-banked track in January, 1950, when Trop Ruttman captured the feature. The 21-year-old "bobby-sox" idol returns in Majordomo J. C. Agajanian's hot No. 98 Jr., the auto in which he chalked up 18 wins out of 22 starts last year to bag the Midwest and Pacific Coast sprint car titles. This was the first time in hostory a driver captured two major circuit championships.

Slated to oppose the hard-driving Ruttman are such stellar pilots as Jack McGrath, 3rd last year at Indianapolis; Andy Linden, 4th in the "500;" Duane Carter, who held the '51 Midwest crown before Ruttman; Allen Heath, Billy Vukovich, Bob Sweikert of Hayward, Bob Gregg, Cal Niday, Gordy Reid, Billy Ryan of San Francisco, Dempsey Wilson, Bill Taylor, Bayless Levrett and many others.

Tagged Catfish Are A Coming

Game Dept. Starts Three Year Program

The tagging of some 3,000 catfish with red plastic discs is the initial goal of a three-year Statewide program begun this month by the California Department of Fish and Game.

Return of the tags by cooperating anglers will help find answers to the fishery's present trouble—declining sport and commercial catches. It will be conducted by Junior Aquatic Biologist David E. Pelgen, under the direction of District Biologist Alex J. Calhourn. A portion of the money will be provided under terms of the new Dingell-Johnson Act, which returns Federal angling gear tax proceeds to the States.

Catfish were introduced into California waters in the 1880's. The small white cats now found in the Delta region were imported from the Potomac river.

"The channel cat, biggest and gamest of the catfish family, now has only a toehold in state waters," Pelgen said.

"This project should supply basic information by which we may build up the catfish population through wise regulations."

Governor Earl Warren tells us: "Civil Defense, the difference between victory or defeat if we are attacked, can be just as strong or as weak as we want it to be."

Civil Defense is simply National Life Insurance.

No one is too young or too old, too weak or too strong—or too busy—to do his or her part for Civil Defense.

RECREATION

Yo-Yo Contest Draws Large Field Of Boys, But Girls Shy Away From Game

The first Yo-Yo contest held at Marchbanks Playground on Saturday, January 26, found only a handful of contestants competing for top honors.

Those fortunate to win the weekly awards were: boys division—first place, Robert Nunes; second place, Henry Oliver; and third place, Ronald Bloom.

The only girl to compete in her division was Cathy Rasmussen who was awarded the first place shield.

A new contest will take place this Saturday, February 2, at 11 a.m. on the upper level of the playground. In case of rain the contest will be held at Castle Hall on Mission street. Boys and girls who win awards are not eligible to win additional prizes, but are eligible to compete in their playground championships. The playground champion in the boys division will receive a sweater and the girl champion wins a gold miniature Yo-Yo.

No Girls

The contest held at Lincoln Playground attracted ten contestants in the Boys division, but failed to lure any girls. The boys competing were Ron Rivers, Bill Khinoo, Don Sharp, Bob Rich, Ray Bermudez, Philip Liberti, Ray Marchi, Phil De Lucchi, Wesley Yates and Tom Costello.

First place went to Tom Costello with a perfect score of 80 points; second place was won by Wesley Yates with 70 points, and third place was awarded to Phil DeLucchi with 55 points.

The points are awarded in the following maner: each contestant much perform eight compulsory tricks with each trick worth 10 points for a perfect completion, 5 points if the trick is performed on a second try, and zero if the trick is not completed properly after the alloted two tries.

In the event of rain next Saturday, the Lincoln Playground contest will be held at Bellevue Hall.

Don't forget, new winners each week, start practicing for next weeks contest and win an award.

WANT ADS DO SELL . . .

Furniture . . . cars . . . homes . . . if you want to buy, sell or trade . . . let the WANT ADS be your market place! You can furnish a home inexpensively, get a better job . . . buy a good used car . . . through the WANT ADS! Remember, Classified Ads reach more people than any other sales medium. Use them—read them!

Shopping News

3317 San Jose Avenue PLaza 5-4321

State Recreation Commission Issues Sports Directive

Warns Against Child Exploitation, Pressure

Sports competition for children under 13 years of age, within their own neighborhoods and under certain controls, is recommended in a policy on competitive sports, released Thursday, January 31, at Sacramento to local recreation agencies by Mrs. Rollin Brown (Los Angeles), Chairman, State of California Recreation Commission. Local agencies requested a policy from the Commission because of the pressure from some sports promoters to run leagues for children leading to national championships in "little league baseball," "iddy-biddy basketball," "Pop Warner little league tackle football." Competition is a normal element of a sports program for all children, stated Mrs. Brown; however, sports leagues for children should be conducted in accordance with the interests, physical and emotional needs of youngsters. Every youngster playing on a team of some kind under trained supervision and having a chance to learn the skills without high pressure championships is a sound program for any community.

Sports Year-Round

A year-round program of activities in team, dual and individual sports is recommended in the policy statement as a basic part of the community recreation program. For children, emphasis should be placed on achievement of skills and enjoyment of the contest. The inadequate number and variety of existing local areas and facilities indicates that those to be constructed should be used for more than one activity and by many groups. Civic and service organizations and business firms sponsoring sports leagues are urged to do so as a part of the total community program, rather than to finance a single team or individual.

Exploitation of children as an advertising medium, survival tournaments, expensive personal equipment, awards of intrinsic value and inter-city competition are rated as harmful practices, in accordance with this policy, stated Sterling S. Winans, State Director of Recreation. Tackle football and boxing are examples of sports not recommended for children.

Daly City Program

Elman J. Rose, Director of Recreation, Daly City, stated that the Daly City sports program for children under 13 years of age is in accordance with the policy on competitive sports leagues, as released January 31 by the State of California Recreation Commission. Six organized teams, involving 63 children in basketball, are in competition at present playing in the elementary league. Personnel of the recreation department are supervising the games. During the year, children will participate in volley ball, softball, track, touch football and swimming. Expensive personal equipment, awards of intrinsic value and inter-city competition are not necessary to get children to compete.

Locals In Playoffs

Basketball

Indians Scalp San Mateo Bearcats; But Take Count Before Menlo-Atherton

By RAY SCHMITKE

It was all in a days work when the Jefferson Indians took their fourth league game in stride by whipping the San Mateo Bearcats 61-41 in a rampaging four quarter tilt at Jeff last Friday.

It was strictly a Don Delbon performance as the Brisbane lad tallied twenty-one points against the opposition. Don, who is also quite a threat in baseball and football, was at his best as he lashed out with the patented Delbon jumb shot and lay in.

Don Wilson was second highest score on the team by tanking 6 field goals and 2 free throws.

Jefferson was in complete control of the game at all times. In the first quarter it was Don Wilson making 6 points that helped to put the score in a 16 to 6 position. The entire first string piled it on in the second frame and Jeff now led 37-18 and as the second quarter took its place it turned into a Delbon rally that found the Indians winding up with a 64 to 41 victory.

VARSITY

Jefferson	ft	fg	tp
Blanchard	0	4	8
Trantham	0	3	6
Delbon	5	8	21
Hutchinson	0	1	2
Bergstresser	1	4	9
Davis	0	1	2
Wilson	2	5	12
Calorilo	1	0	1
Travaskis	1	0	1
Moquin	0	1	2
	10	27	64

San Mateo	ft	fg	tp
Brousse	10	4	8
Smith	1	1	3
Kitnquawa	0	1	2
Ventruelli	3	5	13
Cox	1	3	7
Follolibra	0	0	0
Batista	0	0	0
Tekowa	0	4	8
	5	18	41

Jeff Drops Thriller

One of the most exciting cage games played in sometime was witnessed last Tuesday, when Jefferson bowed to the Menlo-Atherton ball club 38 to 42.

The first frame was held down by Menlo-A with a shadding 11-13 lead. In the second quarter Dick Farman, Bear forward, and teammate Tom Crane exploded with a series of lay-ins that sent the Indians back on their heels 19 to 31 at half time. The third frame was the evenly matched portion of the game. Bucket for bucket was matched as the Jefferson five played a tight man to man affair.

As the fourth and final quarter of play resumed an entirely new tilt started from the 23 to 34 lead the Bears had built up in the third frame. Larry Blanchard, forward, and Don Wilson, guard, both Indian men, score on set shots, together with Angelo Calorio's two free throws the score tallied to 34 to the foes 38.

After exchanging blows in the frame once more Jefferson found themselves with forty-five seconds left to play, trailing by two marks.

The score was 38 to 40 when Tom Crane stepped to the foul line. With seconds left to play he made his shot and now the Bears led by 3. A moment latter Elizondo followed suit.

The rest of the game was stalled out and the Menlo club took home a 42-38 victory.

Center Trouble

The main trouble that has the varsity worried these days is the fact that the center post is the weak spring in the tribe attack. Repeatedly, points were lost under the net which would have put Jefferson ahead in the final quarter. Richard Bergstresser, Dick Moquin and Stanley Davis all tried their hand at the post. Bergies' slowness, Dick's lack of height, and Davis' inexperience still have Coach Mike Orlich stymied on that number one position.

Thirties Lose Pair

The thirties basketball team continued their losing streak by droping a 28-52 tilt to San Mateo last Friday, and done over last Tuesday by Menlo-Atherton in a 25 to 38 struggle.

The big gun in the San Mateo Bearcat game was Kahler with a rifling 15 points that gave the younger set something to think about. In the Menlo meeting forward Nashnish tallied seven for seven on the free throw line to sparkle the Menlo attack.

VARSITY

Jefferson	ft	fg	tp
Blanchard, f	2	6	14
Thrantham, f	0	3	6
Delbon, f	1	2	5
Bergerstresser, c	1	0	1
Davis, c	2	0	2
Wilson, g	2	3	8
Calorio, g	2	0	2
Moquin, g	0	0	0
	10	14	38

Menlo-Atherton	ft	fg	tp
Young, f	1	1	3
Elizondo, f	2	0	2
Farman, f	1	5	11
Walsh, c	2	2	6
Crane, g	3	7	17
Buckley, g	3	0	3
	12	15	42

Jefferson Varsity Plays Alumni

For the first time in our record books the Jefferson Varsity will play a public game against the one-time Indian cagers.

The contest will take place next Wednesday, February 6, in the Jeff gym. The starting time is 7:30.

The meeting between the Varsity teams will take place immediately following the 30's clash.

Some of the alumni which will be seen on the hardwood will be Fred Thompson, Benny Greenough, John Matzek, Bob Varni, Frank Hartji, Jack Dederman, Harry Dederman, Lefty Goodnol, Tom Palmer, and Les Nicolini.

Vince And Fred Liquors Nine To Play S. F. Team For Championship

Playing strictly top-grade baseball throughout the first half of the winter season, the Vince and Fred Liquors nine of Daly City have earned the right to meet the Don Gilmore aggregation at San Francisco's Funston field in the Marina district in the mid-season playoffs of the "AA" American League next Sunday, February 3. The game will get underway at noon.

The teams will play a double header and the issue between them may very well be decided on the first day of the playoffs.

Colma "B" Jets Ring The Baskets In Lopsided Win

Long High Scorer As Perpetual Help Loses

The Colma Jets "B" team won their second game of the season by trouncing the Perpetual Help "Bees" 31 to 10 Friday night, January 25, at the Jefferson Union high school gym.

Once again center Long led the scoring parade by dropping in 13 points. Danny Rasmussen hit for 8, Hendon 6, and Hawthorne 4 to complete the scoring for the Colma team. Center Swickard was high point maker for the Perpetual Help team with 8 and forward Tom Weckerle made a bucket for two points.

The score at the first quarter read Colma 7, PT 4. At the half it was 17 to 6, Colma's favor. The third quarter score, Colma 23, PH 6.

The other team members participating for the Colma squad included, Clark, Fairchild, Supanich, Jones, Geiseker, and Atteberry. For Perpetual Help the non-scorers were Curtin, Fenn, Garibaldi, Bautista, Oliver, Murphy, and Sutter. Though these boys didn't make the scoring column, they were giving their best to help their team.

The Colma Jets "A" team won their game on a forfeit when the Perpetual Help "A" team failed to produce five men which is the rule for starting a game. Only three members were present and as a result the game had to be forfeited.

Starting Friday, February 1, the "B" games will begin at 7 p.m. with the "A" game taking the floor at 7:45 p.m. The games scheduled for this night will be between the Colma Rockets and Perpetual Help.

The Vince and Fred Liquors pitching staff is in tip-top condition and followers of the local team expect Pitchers Voto, Donley and Delalibba to do a workmanlike job of mystifying the sluggers undoubtedly found in the Don Gilmore lineup.

In a recent game against another league nine, the Leslie Salts, Voto pitched six innings and was relieved by Donley in the last three and between them they allowed a mere six hits and only one run, while their teammates were finding the offerings of Rosenberg and Kenna of the Leslie's for a total of seven hits and an easy five runs.

Clayton, rightfielder, and his garden mate in center, Pomecus, are expected to carry much of the slugging load in the forthcoming playoffs. Halman, first baseman and cleanup batter, should come through with his share of safe blows, too.

Arata, in left field, can be depended on for a fast fielding job as well as a worthy contribution with the stick. Decker, at short, has been playing a whale of a game during the first half of the winter league season and the playoffs should find him in good shape to continue sparkling both afield and at the plate.

Makrus, at third, didn't get a safe hit in the Leslie Salt game, but he merely had one of those off days which happen even to the likes of the Dimaggios, Kiners or Musials.

Greys can be trusted to perform errorlessly in the backstop slot and lend the potency of his bludgeon on occasion, too.

Following is the box score in the Leslie Salts game:

Vince & Freds

	Ab.	R	H
Clayton, rf	3	1	0
Domecus, cf	5	0	2
Makrus, 3b	4	0	0
Malman, 1b	2	1	1
Decker, ss	4	0	0
Greys, c	4	1	1
Arata, lf	3	1	1
Deberndi, 2b	3	0	0
Voto, p	1	1	1
Donley p	2	0	0
Delalibba, p	1	0	0
McDowell, 1b	1	0	0
	33	5	7

Leslie Salts

	Ab.	R	H
Santigro, 2b	3	0	0
Alabona, cf	3	0	0
Mallet, 3b	3	0	0
Zucca, ss	4	0	1
Thiele, rf	4	0	1
Clauson, 1b	4	1	2
Doohan, lf	4	0	1
James, c	4	0	1
Rosenberg, p	2	0	0
Kenna, p	2	0	0
	33	1	6

Sportsman Show Slated February 29

Annual Event To Run 10 Days

All the sparkle of the great outdoors moves indoors to the San Francisco Civic Auditorium February 29 when the big Sports, Travel and Boat Show opens its seventh annual ten-day run.

Acres of exhibits presenting the newest equipment for fishermen, hunters, boating enthusiasts, campers and vacationists will fill the block-big Civic Auditorium.

A new feature of the show this year will be a trailer village displaying trailers ranging from weekend camp trailers to 35 foot long rolling homes.

Twice daily a sports floor show will be presented around the exposition's indoor boating and fishing ond. Homer Snow's menagerie of seals, pelicans and penquins will perform in the pool. An under water race between a seal and a penquin will be featured in this act.

One entire hall in the show will be made into a children's sports show with a free trout fishing pond as the room's centerpiece.

The show doors will be open from 1 p.m. until midnight, February 29 thru March 9.

Lions Continue To Lead Bowling League; Triple Tie For Second Place

The Daly City Lions continue to maintain their league-leading pace as the Daly City-Colma Bowling League goes into the last third of the season's games. The Lions lead the other seven teams in the circuit with 30 wins and 24 losses.

Second place is in a three-team deadlock—the Central Club, College Hill and Thur Meats each boasting a mark of 28 victories against 26 defeats.

The series high in last Monday's regularly scheduled league games at the Sports Center was rolled by Ed Waltz of the Lombardi's, with two over-200 games, one of 213 and the other 209.

The second high in series play was Fred Marino of the College Hill team with a 544 score for last Monday, and Del Fehl of the Central Club with a 524 mark.

With Monday's games 18 weeks of the season have elapsed. Ten more weeks remain of the bowling season, which will come to an end April 14.

Current League Standing:

	W.	L.
D. C. Lions	30	24
Central Club	28	26
College Hill	28	26
Thur Meats	28	26
Eagles	27	27
Lombardi	27	27
Foresters	26	28
Brisbane Lions	22	32

Wool will absorb moisture up to 18 per cent of its own weight without feeling damp; up to 50 per cent without becoming saturated.

In 544 days of uncontrolled flow, an oil well drilled in Kern County poured out an estimated 8,250,000 barrels of oil.

Middle-Aged Packard Stolen; Two San Francisco Men Held

Stanley Portney, 171 Twenty-second avenue, and Ralph C. Friend, 441 Ellis street, both of San Francisco, were arrested and lodged in the Redwood City county jail Monday on charges that they stole the 1937 Packard from in front of the owner's home, A. Franklin, 771 Hanover street.

The arrest was made by sheriff's deputies in Brisbane shortly after Mr. Franklin reported the theft of his car to local police at 8:45 a.m. Monday.

The suspects are awaiting arraignment.

SPORTS CORNER

All in the Game:

AMERICAN LEAGUE pitchers are looking forward to a big year since Uncle Sam has called Ted Williams—if he passes his physical! . . . A recent compilation of the five best consecutive years of the top hitters placed Rogers Hornsby on the top at .402 . . . Pitcher Lefty Grove compiled a 128 won, 33 lost record for .795 from 1929 through 1933 . . . Leo Durocher is now a Kentucky Colonel . . . Few big league baseball clubs pick up enough moola from exhibition games to pay their training expenses . . . It is estimated that Man o' War brought one million dollars, in prize money, stud fees and sale of foals, to his owner . . . Terry Brown, Detroit, is the world barrel jumping champion, after jumping 15 barrels for a distance of 27' 10½" . . . The American Council of Education holds the whip over the NCAA if it wants to snap it—it can discredit any school academically . . . Military commanders at some U.S. bases are flouting state game laws.

INKS CONTRAST . . . Bob Feller (left), highest paid pitcher in baseball, has just signed contract with Cleveland for more than $50,000 this year. Indian General Manager Hank Greenberg (right) presents Bob with a special paddle.

It's grand to be an American, particularly if we can say that we are doing our individual bit in Civil Defense to protect that magic which is freedom.

The Alaska red fox, the Kenai, is the largest and most brilliantly colored of American foxes.

KATHLEEN NORRIS
Dishwater Ache

"I'M A VICTIM of what I call dishwater ache," writes Penny Vickars, from Uniontown, Pa. "I think lots of American housewives have it, and I want to know if there's a cure. Let me tell you of myself, because I've an idea I'm typical.

"I worked in a nursery apron factory before I was married, 12 years ago. Johnny wanted a family, and a family we have, three lovely girls, whose ages now are 10, 9, and 5. We wanted Pamela, the youngest girl, to be a boy before we saw her, and then we wanted Pam. Pam is now in school, and the other girls are helpful and normal and a great delight.

Every Day Tasks

"You know what I do every day. I make beds for people to muss up in a few hours, I clean bathrooms so that they can be strewn with soapsuds and wet towels again, I sweep floors to make room for more dust and scraps, I go to market to buy supplies that only last a few days, and I wash dishes that aren't cold before I have to lift them off the shelves for the next meal. I have a group of Scouts, we belong to a country club, and in our eight-room house, which we own, is every convenience and luxury that we Americans take for granted.

"My dishwater ache is because I know I can do better than this. My apron designs are still on the market; my color patterns are still framed in one of the offices. They want me back, at a good weekly salary, but truly it isn't the money. It's the chance for self-expression, even if only through nursery aprons! I don't want to go to Hollywood, or into the legislature, I'm not television material. But I want to hold my own in the business world, and while cotton clothes for children may not sound thrilling, my working at it may free some other women for the nursing or teaching they say we need so much.

". . . I can do better . . ."

"Johnny won't hear of it. To employ my loved old Mandy regularly, instead of one day a week, would mean a well-managed home. The older girls would take on Pam until I got home at half-past four. And I would have all the thrill of really working again. But my dear kind Johnny disapproves.

"What is your solution? You must have had this problem presented to you before."

Indeed I have, Penny. You are quite right in thinking that dishwater ache is a common disease. But there are two ways of putting this question, and yours is the rational, reasonable, and even highly desirable way. Many a Johnny would be relieved of his most pressing anxiety, many a Johnny's life would actually be prolonged, if he could feel that the woman at home could take care of herself and the children should he die or be incapacitated. Johnny doesn't know how lucky he is!

Failures

The women I advise to stay at home are the failures. They are the women who can't run the affairs of five rooms and one child and one man with any success, and yet who feel that they are quite capable of sensational exploits in the field of movies, art, letters—anything that gets their names and pictures into the magazines and papers.

Not long ago a pretty, restless, discontented woman did get her name into the papers. She won a dance contest in a rather low type of roadhouse and afterward went home with the man—up to that evening a stranger to her—with whom she had danced.

The police and the man's wife brought charges against the pair the next day, charges that included drug taking, drug peddling, reckless driving, car stealing, drunken driving, infidelity, and, in her case, criminal neglect of children and manslaughter. She had her moment of fame—of a sort. Her three small girls, aged 6, 4 and a few months, were in a damp basement room; she said the only place for which she had a key. The older child was feeding raw vegetables to the younger; the baby had found eternal peace.

Once a pretty, lively woman, with a hard-working engineer husband now in Japan, she explained that she wanted a movie contract as a dancer, and had always hated housework and children. She also pleaded poverty, but it was proved that her husband's pay ran well over $400 a month and she got most of it, and got affectionate letters from him too—and perhaps the saddest note of the whole sordid story was the four-year-old's tearful cry of "Mother!" when the sodden parent went with the officers to the cold bleak home.

OUR SERVICEMEN

(This column brings you news of men in the armed service. In order that it may cover the activities of all Daly City area men, drop into The Record office, 3317 San Jose Ave., or call PLaza 5-4321.)

(The following is a list of local men now in the service, and where they may be reached. The Record prints this list as a public service. Any additions, or changes, should be addressed to The Record, 3317 San Jose avenue—or by phoning PLaza 5-4321. Please help us to keep this list up-to-date, as it will facilitate mail to men in the armed forces.)

Pvt. Francis Kilton, son of Mr. and Mrs. T. M. Kilton, 22 Partridge Lane, recently arrived in Japan from Korea with the 1st Cavalry Division.

The division, now assigned to security duty on Hokkaido, Japan's northernmost island, was the second U. S. division to enter the Korean fighting, making an unopposed amphibious landing at Pohang-dong in July 1950.

The unit participated in the see-saw battles across the Naktong river and following the Inchon invasion in September 1950, linked up with the 7th Infantry Division to climax a spectacular northern drive.

Kilton, a rifleman in Company A, 7th Cavalry Regiment, arrived in Korea July 12, 1951. He wears the Combat Infantryman Badge and the Korean Service Ribbon with one campaign star.

Pvt. Douglas B. Christine, son of Mr. and Mrs. A. B. Christine, 321 Wellington avenue, recently graduated from the Far East Command Chemical school at Camp Gifu, Japan.

Christine received his Certificate of Completion from Col. Edwin Van Keuren, Commanding Officer.

Cpl. Joseph J. Snyder, son of Mr. and Mrs. Joseph V. Snyder of 14 Wilshire court, serving with the 24th Infantry Division on the fighting front in Korea.

The first American division to enter the fighting in Korea, the 24th has played a major role in UN offensives north and south of the 38th Parallel.

Snyder, a member of Company B of the 3rd Engineer Combat Battalion, entered the Army in December, 1950, and arrived in Korean in August, 1951.

A graduate of Reno high school in Reno, Nevada, he has been awarded the Korean Service Ribbon.

B

Sgt. Wallace Bellando
AF 20903387
HQ SQ 1505th ABG
APO 105 c/o P. M.
San Francisco, Calif.

Cpl. R. C. Benassini
RA 19-327-594
Det. No. 1 7th Sig. Serv. Bn.
APO No. 55, New York, New York

Pfc. James H. Benedict
1103799, H & S Co.
2nd Bn. 2nd Marines, 2nd Div.
Flt. Mar. Force
Camp Lajuine, North Carolina

S. C. Brazzi
END 3-c, 375-73-54
Ind. Dept., Box 51
Shop 72 NOB, USN
No. 926 c/o Fleet P. O.
San Francisco

Pfc. James R. Bricker 1103660
Marine Barracks
Naval Air Station
Alameda, Calif.

Cpl. Leo Bricker 1104365 USMCR
M. G. Plt. B. Co. 1st Bn. 1st MAR
1st Div. F.M.F. c/o F.P.O.
San Francisco, Calif.

M. Sgt. Daniel Brooks
M. B. Navy 188
c/o P.M. New York, New York

C

Lt. Ray Calderon
93th Bombing Squad.
19th Bombing Group
APO 239-1 c/o P.M.
San Francisco, Calif.

Alfred L. Callahan
c/o U. S. Embassy, APO, 928
c/o P. M., San Francisco, Calif.

Carl B. Campbell, S. O. 2
U.S.S. Harwood, D.D.E. 861
c/o Fleet P.O., New York, N. Y.

Alfred C. Christensen, Jr.
7993822
N.A.S.—V—C 6, Line Crew
Patuxent River, Maryland

Dean Clark, S.A., USS Agerholm
D.D. 826—1st Div.
Fleet P.O., San Francisco, Calif.

Emelio G. Conti, BUL 2-c
Co. B 334-86-27 Naval MCB 6
c/o FPO, New York, N. Y.

Pfc. Wm. R. (Jack) Cooper
A. F. 28-150-563
2134 Student Squad.
Box F-6
Lowry A F B, Denver, Colorado

Cpl. Angelo Craviotto
US 56 062 029 Co. C 5th Cav. Regt.
APO 201 c/o PM, San Francisco, Calif.

Pfc. Ronald Crowell
RA 19384801
HQ Batt. 8th FABN
APO 25,
c/o P.M. San Francisco, Calif.

Pfc. George W. Curry
US 56 062 235
HQ Co. 1st Bn. 5th RCG.
APO 301
c/o P. M. San Francisco, Calif.

D

Pfc. Richard de Losa
AF 19406901
Mailroom No. 4
Fairchild A F B
Fairchild, Washington

Pvt. James F. Dempsey
US 56129519
7th Tng. Co. 2nd Eng.
Tng. Bn. E R T C 1st Platoon
Fort Belvoir, Virginia

Pvt. William J. Drury
R. A. 19428886
A F A P R Reception DET.
86 22 AAU
Fort Devens, Mass.

Rodney O. Duffy, M.A. 3
Com. Serv. Pac.
P. A. M. 1, Box 31
c/o F.P.O. San Francisco, Calif.

F

John M. Farmar, 761-29-88
Co. 241, U. S. M. T. C.
San Diego 33, Calif.

Sgt. 1c J. S. Farras
RA 19013811
Co. B 23rd AIB, CCA
Camp Roberts, Calif.

Cpl. Thomas Fazendin
US 56050913 APO 39
Batt C 29 FA BN 4th Inf. Div.
c/o P.M., New York, New York

William Ferro
US Naval Hosp. Staff
Pensacola, Fla.

Pfc. Howard Fletcher
Box 8716
Great Falls Airfield Base
Montana

Conrad J. Flori, CSB-2
Commissary Store—260-91-22
Box 28 Navy 127
c/o Post Master, Seattle, Wash.

R. A. Fontes, SOSN 799-37-81
O Division, USSN Moore DD-747
c/o Fleet PO, San Francisco, Calif.

G

Pfc. Edward R. Galindo
AF 19406892
22nd Main. Sq.
22nd Bombardment Wing
March Air Force Base
Riverside, Calif.

Pfc. J. M. Ghio, US 56142783
524 MPSVE Co.
APO 331
c/o P.M. San Francisco, Calif.

Pvt. Roy P. Giblin, RA 19415834
Co. A 1343 Combat Eng. Bn.
APO 301
c/o PM, San Francisco, Calif.

Pvt. Ed. Gigli, US 56053201
HS Co. 62nd Eng. Const. Bn.
APO 301
c/o PM, San Francisco, Calif.

Pfc. G. P. Gigli, AF 19383902
Box 130 3391 St. Tr. Eqdn.
Keesler, Miss.

Lester I. Glick
USS Oberon, AKA 14
c/o Fleet PO
San Francisco, Calif.

Pvt. L. M. Greenwood
US 56143645
Com. H 19th Inf. Regt.
APO 24
c/o PM, San Francisco, Calif.

Pfc. Alfred Grenci, US 56062252
Co. D 35th Inf. Reg. APO 25
c/o PM San Francisco, Calif.

H

Pvt. John D. Hall, 1054965
Hdqts. Co.,
1st Armored Amphib. Batt.
1st Mar. Div. F.M.F.
c/o Fleet PM, San Francisco

Pvt. Richard Hartje
US 561147331
Co. F 35th Inf. Reg.
APO 25
c/o PM San Francisco, Calif.

SSA James Hatchel, 334-84-44
Co. 51-020-US Naval Trn. Center
San Diego, Calif.

Pvt. Bill Henderson
RA 19258837
Co. C 4th Sig. Bat.
APO 909
c/o PM, San Francisco, Calif.

Lieut. (jg) Chas. F. Hilfenhaus, USNR, 530281
USS Warrick, AKA 89
c/o Fleet P.O.
San Francisco, Calif.

Pfc. Harold N. Hockett
4914th Flt. Op. Squad.
4910th Air Base-GP
Kirkland Air Force Base,
New Mexico

I

Pfc. W. H. Ilgenstein
19429091
3409th Student Squadron
Box 76
Keesler Air Force Base, Miss.

J

Pfc. John R. Jackson
APO 970-6151 A.B.U.
c/o Postmaster, San Francisco, Calif.

C. H. Johnson 989 02 35 VA 923
c/o FPO, San Francisco, Calif.

K

Pvt. Robert Kahle
US 56142777
HQ Det. 6013 ASU
Ft. Lawton, Wash.

Pfc. Gerald R. Kerby
US 56-052-137
Co. B STR.
Ft. Monmouth, New Jersey

Cpl. Byron Kimler, US 56-052-946
304th Sig. OPN. Bn.
APO 301 HQ Co.
c/o P.M. San Francisco, Calif.

Lt. Wm. F. Kirschbaum, Jr.
0-1342190
S. H. A. P. E.
Allied Land Forces Central Europe
APO 11, c/o PM, New York, N.Y.

Navcad Kuchac R. S.
Rm. 100 Bldg. 1446
N. A. A. S. Whiting Field
Milton, Florida

Lieut. Max Kurtz
Flight A 7th ARS
APO 231
c/o PM, New York, New York

L

Pvt. Ray Lagomarsino
AF 1936491
3771 Stud. Squad, Bks. 603
Sheppard Air Force Base
Witchita Falls, Texas

Pfc. Robert R. Lagomarsino
S. N. 19415457-653
A. C. & W. Sqd.
Stewart A F B, Newburgh, N. Y.

Pfc. Gerard Lorenzo
AF 19384534
3450th Air Police Squad
Francis Warren AFB
Cheyenne, Wyo.

Pfc. Joseph J. Lunghi, 1163595
Ser. Bty., 1st Bn., 11th Marine
1st Mar. Div. FMF
c/o FPO, San Francisco, Calif.

M

Pvt. John E. Martin
RA 28213455
B Battery, 22 AAA-AW-BN
APO 331
c/o PM, San Francisco, Calif.

Pfc. Eva Martini 56052142
Co. M. 23rd Inf. Regt.
A. P. O. 248
c/o P.M., San Francisco, Calif.

Pvt. Donald L. Mehan
US 56062239
21st Inf. Regt. HQ Co. 2nd Bn.
APO 24
c/o PM, San Francisco, Calif.

Pfc. Louis Merlo, AF 19384849
751 AC & W Squad, P. O. Box 42
Mt. Laguna, San Diego Co., Calif.

SFC Robert L. Merrit
NG 28211058
184 AAA OPNS DET.
APO 46
c/o PM, New York, New York

Pvt. Geo. McLeod, US 56149698
96th MRU A 236th AUFEC
APO 500
c/o PM San Francisco, Calif.

Cpl. James Richard Morgan
1163835
Engineers BN
First Marine Division FMF
c/o Fleet P.M.
San Francisco, Calif.

Pfc. Harold A. Mosman 1190895
H & S Co. M-51
2nd Inf. Trng. Rgt. T & R C
Camp Pendleton, Oceanside, Calif.

N

Capt. Roy S. Nash 01948801
R. T. O. Garc De L' Est
Paris, France
594th T. T. R. G.
A. P. O. 58
c/o P. M. New York, N. Y.

Cpl. Wm. Nassano, US 56-051-480
59th M. P. Co., APO 59
c/o San Francisco, Calif.

Cpl. Leonard J. Nordgren
19291912
7th Signal Corp., 7th Infantry Div.
APO 7
c/o PM, San Francisco, Calif.

O

Pfc. Roy Ottoboni, US 56052144
Co. "A" QM RTC
Fort Lee, Va.

P

Pfc. Thomas C. Pagni, 19393964
7744th AC FT REP SQDN
APO 125
c/o PM, New York, New York

Cpl. James Pedersen, US 56142774
523 M. I. S. P.
APO 264, San Francisco, Calif.

Guido Piacente
Kilauea Military Camp
Hawaiian Nat'l Park
Hilo, Hawaii

Pvt. David L. Plyer, US 56147396
B Btry 68th AAA GUN Bn.
APO 301 c/o P. M.
San Francisco, Calif.

R

Paul Rasmussen 989-30-13
USS Deliver ARS 23
c/o FPO, San Francisco, Calif.

Wm. Reardon, SN 290-352
C. G. Supply Center
Government Island
Alameda, Calif.

Frank Rehe, Jr., ENDI-C
7th Div. USS Sperry—A.S. 12
San Diego, Calif.

John Rehe, FN 7th Div.
USS Sperry A S-12
San Diego, Calif.

Capt. V. L. Richardson, WMFC
Hosp. Adm. Course—SMSS,
Brook AMC
Fort Sam Houston, Texas

Pfc. Wayne A. Root, US 56 052 076
17th Ord. M. M. Co.
APO 301
c/o P.M. San Francisco, Calif.

S

Pfc. Henry Sari
AF 19415397
3436 Stud. Sqd.
3415 Acft. Grn. Grp.
Class No. 53
Lowry AFB, Colorado

James Silacci S. A. 989-17-26
USS Union AKA 106 Div. B
FPO, San Francisco, Calif.

Jack Slaviero, 989-41-73
Flag Allowance
Con Phib Gru 1
c/o F.P.O., San Francisco, Calif.

Sgt. 1/c Robert W. Smith
RA 19209718
55th M. P. Co.
APO 301
c/o P.M., San Francisco, Calif.

Cpl. Alex Sola, USAF 1936338
3626 Maint. Sqdn.
Tyndall AFB, Fla.

Cpl. R. A. Stahl
AF 19364914
Det. C-2 626 AC-W Sqd.
APO 942
c/o PM Seattle, Wash.

Pvt. Robert E. Stone
RA 19415668
Co. H 34th Inf. Regt. APO 50
c/o P. M. San Francisco, Calif.

Sgt. J. W. Sunderland
B. Co. 1st Plat.
1st Arm. Amph. Bat. 1st Mar. Div.
U. S. Mar. CPS Fleet PO,
San Francisco, Calif.

T

James A. Thomes
USS Estes, AGC-12
c/o FPO San Francisco, Calif.

R. E. Thompson, E. M. 3
6th Div., U.S.S. Ajax AR-6
F.P.O. San Francisco, Calif.

Cpl. Dennis Patrick Tucker
1103852
Marine Barracks, USNS
San Diego, Calif.

Cpl .H. L. Tucker
AF 19364370
HQ HQ Sqdn.
116th AB Group
APO 919, c/o P.M., S. F., Calif.

V

Pfc. George Vallerga, US 56052939
HQ HQ Btry
AAA RTC ASU
Fort Bliss, Texas

Pfc. Gerald A. Vaughn
US 56142786
Co. K 8th Cav. Regt.
APO 201
c/o P. M. San Francisco, Calif.

W

Pfc. Charles H. Williamson
Hq. 9th WEA Sqd.
P. O. Box 1443
March AFB, California

Lt. Fred W. Waterman
AO 1860582, Fort Scott
1207 Kinsella St.
Belleville, Illinois
as possible.

Y

J. S. Yonan, SKSN 9893120
NSC, Navy No. 128 Brks. F
c/o F.P.O., San Francisco, Calif.

Z

Pfc. Frederick F. Zgraggen
US 56062079
25th Recon Co. APO 25,
c/o P.M. San Francisco, Calif.

HOLLYWOOD DIARY
by Ridgely Cummings

High Brow Adventures Of A Low Brow

MONDAY: Jack Mulhall, old time screen star, lives across the street from me. We've been nodding acquaintances for six months but I didn't get officially introduced to him until lately. Jack has been in the movies for 39 years so he can't be any spring chicken but he has a trim figure and an alert, vigorous expression. He's just signed for a role in a Columbia serial titled "Blackhawk," Sam Katzman producing.

I don't know why I add Sam Katzman producing, for I don't know the man, but that's the way people talk here in Hollywood.

Anyway I was telling Mulhall of some of the oldies in which I remembered seeing him. (In my interviews it seems as if I always do most of the talking, a technique which puts the interviewee at ease but sometimes results in a dearth of material.) Jack said he began his screen career in the Edison Studios in the Bronx back in 1913 with a film called "House of Discord." That one I never saw, nor did I see "The Spy," in which he set some kind of first by playing a dual role.

Many Roles

But I mentioned others and Jack started listing some of the beauties opposite whom he had played. His leading ladies read like a history of motion pictures. They include Marguerite Clark, the Talmadge sisters, Connie and Norma, Corrine Griffith, the tragic Nable Normand and the eqaully ill-starred Mary Miles Minter.

When I heard these names I got an idea. Give me some more beautiful babes, I urged. So he said in the talkies he played opposite Loretta Young, Dorothy Mackail, Jean Arthur and many others right down to Marie Wilson, with whom he shared top billing in Ken Murray's "Blackouts," a stage show that ran for seven years here in Los Angeles.

Jack Mulhall and I are now fellow entrepreneurs. We are mulling over a picture story of his life, featuring these lovelies. I've already queried Look Magazine and if I blossom out soon in a new suit you'll know we got an advance.

TUESDAY: Assigned to review a little theatre production of "Cricket on the Hearth," a sort of old fashioned morality play based on the Charles Dickens novel of the same name. The adaptation was by Iris Tree. Miss Marjorie Eaton, an actress member of the production group, told me that Miss Tree lives in Ojai and comes from the famous English family of which Sir Henry Beerbohm Tree is or was a member. I don't know anything specific about Beerbohm Tree but his name reminds me of side whiskers and Trilby and Du Maurier and the Mauve Decade. I must have once read a book about the period.

Good Show

Anyway the play was rather naive but was given a good production, with surrealistic sets and some modern background music composed by Michael Ehrhardt. I said as much in some three hundred words, all I'm allowed to use in a review.

I went on passes, of course, and was accompanied by a lady who used to write for the New York Herald Tribune. After the performance we were supposed to meet some friends at a rendezvous on Sunset Strip called Hamburger Hamlet. I wanted to get the review written first so I would have a free mind and wouldn't be thinking of brilliant adjectives to use all evening. So I wrote it with the Herald Trib girl looking over my shoulder. In it I chanced to say that Charles Dickens was always sentimental. She urged me to strike the phrase, arguing it would antagonize Dickens fans. Can't help that, I replied; a critic must say exactly what he thinks or he's no good.

But when the review came out next day the drama editor had cut my "always sentimental" completely out of the article. Don't know what it proves. It still think Dickens was a sentimentalist and although I enjoyed reading him as a teen-ager I can't imagine sitting down now for an evening with "Martin Chuzzlewit" or "Oliver Twist."

Published

WEDNESDAY: Sitting calmly in Wil Wrights on Vine Street, having afternoon coffee with an actor named Oscar Kayle, when a song writer named Highe Lewman rushed in and shook my hand warmly, thanked me for calling him an ex-pugilist who carried the heart of a poet within his burly chest. Thus I learned that an article I had written titled "Hollywood Unvarnished" was now on the newsstands. It appeared in a magazine unfortunately named Frauds. If it had been Atlantic Monthly or Saturday Review I'd have been prouder, but it is a courageous little publication. It has to be to publish me. Promptly Oscar and I went out, scoured newsstands, bought copies. I have now read it admiringly two or three times, am still waiting to be paid. The rich life of a writer?

THURSDAY: Working all day and to Inglewood in the evening to sit in on a rehearsal of the Inglewood Symphony, Ernest Gebart conducting. They were preparing an all Gershwin concert, working up Rhapsody in Blue, American in Paris, Concerto in F. I especially enjoyed the latter with Paulina Carter at the piano. My boys in the Vine Street Chamber Group, of which I am the impresario, hold down first chairs in the symphony. One of them, Adrian Holland, violinist in the group, is concert master for the symphony.

Automobile Row

Neville Motors To Show Ford's Latest Truck Line For 1952 This Friday

Ford's new truck line for 1952 offers the widest range of engines and power combinations in Ford Motor Company history, with models designed to fill 97 per cent of all modern hauling needs, according to Ira Neville, of Neville Motors, 7360 Mission street.

The new trucks will be introduced to the public Friday, February 1.

Neville said the 1952 truck line introduces a new sedan-delivery model called the "Courier" and offers five powerful engines, including three completely new high-compression, low friction overhead valve units.

In addition to the Courier, series F-1 through F-8 Ford trucks range from light pickup units of 114-inch wheelbase and 4,700 pounds Gross Vehicle Weight up to extra heavy-duty trucks with a maximum 195-inch wheelbase and Gross Combination Weight ratings up to 41,000 pounds.

"In addition to the three all-new engines, the horsepower and torque of the famous Ford 239 cubic-inch V-8 and the Ford Big Six engines have been increased to complete a five-engine power package for our eight basic truck series," Neville said.

The 239 V-8's horsepower was raised to 106 and its torque was increased to 194 pounds feet. The Big Six's new rating is 112 horsepower and torque of 217 pounds feet. All Ford engines are designed to operate on regular gasolines.

The three new low-friction truck engines are the Cost Clipper Six, a 101-horsepower unit, and the new Cargo King 145-horsepower and 155-horsepower V-8's.

"In exhaustive tests, the 145 V-8 achieved the greatest economy and smoothness with the highest horsepower-per-cubic-inch-displacement of any of the 10 leading models in the industry," Neville said.

NEW ARRIVALS

The third daughter was born to Mr. and Mrs. LeRoy A. Prinz, 206 Thiers street, January 10, at Stanford hospital. The new arrival, a premature baby, weighed in at four pounds, seven ounces, and is still at the hospital where she is gaining weight and strength so fast her parents expect to bring her home soon.

* * *

Kristine, weighing eight pounds, six ounces, opened her eyes on a troubled world when she was born at Franklin hospital to Mr. and Mrs. William Carrillo, Westlawn avenue, Westlake, on January 17. Kristine has a 22 month-old sister, Karen, who has taken a proprietary interest in the new baby and who is demonstrating all the pristine instincts of motherhood.

* * *

Mrs. Audrienne Anderson, wife of Charles K., 172 San Diego avenue, gave birth to an eight pound, one ounce daughter, at Children's hospital, January 15. The new baby was named Patricia Lynn. She has an older brother and sister.

Gary Steven, weighing a lusty nine pounds and three ounces, was born to Mr. and Mrs. Charles Shakes, 50 Tallwood drive, at St. Francis hospital, San Francisco, on January 21. Gary has a sister, Judith K., 7, and a brother, Charles P., 5.

* * *

St. Mary's hospital was the place of birth of Stephen Paul, first son and second child of Mr. and Mrs. Ernest A. Scott, 848 87th street, Colma, on January 18. Stephen tipped the Toledo at eight pounds and two ounces. His sister, Christine Joanne, is 1 year old.

DRIVING AT NIGHT

Wise motorists realize their limitations of vision when driving at night and conduct themselves accordingly, points out the National Automobile Club. While driving at night, especially in foggy or rainy weather, they decrease their speed and increase their alertness. By doing so, they help keep themselves safe.

40,000 CUSTOMERS Weekly Read The SHOPPING NEWS

. . . farmers included

Surprisingly enough, in cosmopolitan Daly City there are a large number of men and women making their living from the soil. They, too, are your potential customers. Why not reach them, today, through the pages of the Shopping News.

Shopping News
(THE RECORD publication)
Your Home-Town Newspaper
3317 San Jose Avenue PLaza 5-4321

FOR FINE RUG CLEANING
Call The RUG MEN
Charles E. Bried Co.
PL 5-5840 2750 J. S. Blvd.

Connecting Street

Decision Finally Reached On Route Between Broadmoor And Westlake

Two years of heated controversy appear settled today as plans proceed for a connecting street between Broadmoor and Westlake.

The first step was taken by the Jefferson elementary school board Thursday evening when the members submitted a resolution to the county board of supervisors calling for such a route.

As approved by the board, the street will run north and south from 87th street to the Westlake shopping center.

Bone of contention over the past two years has been the route of the street. The county planning commission held out for a street which would have cut through the playground of the Garden Village school.

Following a recent conference between H. Z. Weibel, superintendent of schools, and county officials, final agreement was reached on the route approved Thursday night by the board.

Not Ideal

From an engineering viewpoint this road is not ideal, but from the school board's view it is better than running a street through school property.

In turn for the connecting road, the county planning commission has agreed to abandon White street so as to allow construction of the new upper grade schools in that area.

Next step will be a public hearing, date of which is to be announced later. At that time protests wil lbe heard, if any, for such a road. Should more than two-thirds of these present object, the final decision would rest with the county superintendent of schools.

Objections

Several Broadmoor groups have been outspoken in their objection to any road between the two areas.

Other business of the school board last Thursday evening included:

1. Plans were approved for landscaping the Westlake school.
2. Parents from the Garden Village school requested the hardtop at the school should be kept clear of mud. They also requested action be taken to hardtop the area between the school and the sidewalk. Weibel said temporary relief will be forthcoming when construction starts on the second wing of the school next month.
3. It was reported the roofing job on the Westlake school is only a temporary affair. When weather permits, the roof will be torn off and "repaired properly," Weibel stated.

PROUD OF THEIR NEW AMERICAN FLAGS are the cub scout members of Pack No. 84. The flags were presented to each cub den by VFW Post No. 9921 last Thursday evening. Commander Godfrey Woods, center, made the presentation. At the same meeting the following boys were presented awards: Bobcat: Jerry Mannin, Mathew Dorn, Terry Christman, Ronny Sater, John Guz. Wolf, Jim Heick; Bear, Frank McCarthy; Lion, Scot Parker, Claude Anger. Arrows: Bob Goodwin, Ken Magoon, Douglas O'Leary, Howard McKee, Rick Sater. One year pins: Bill Savage, Don Harris, Webby Parker, William Parks, Claude Anger, Dennis McLani, Ed Heskett, Bob Braun. (Photo by Pat Corner)

NURSERY SCHOOL HAS OPEN HOUSE

Mrs. Merritt Beckerman was presented with a combination toaster-waffle iron at the open house held at the Broadmoor Village Play school on Sunday afternoon, January 27. Mrs. Del Guyman, recently elected president of the parent's group, made the presentation to Mrs. Beckerman, who is credited with having initiated the idea of the nursery school almost one year ago.

Board members of the Colma Community Center were among the visiting guests. They were Mrs. M. Pauline Brown, chairman; Mrs. Anne Flick, Michael Callan, Sr., and Stanford B. Hannah, superintendent of the Jefferson Union high school district.

The children of the nursery played with cookie dough, drank fruit juice and bathed rubber dolls.

Buffet Supper Next

The next regular meeting of parents will be held at the Westlake club house Tuesday, February 5, at 7 p.m. Following the business session a buffet supper will be served. Everybody who plans on attending the affair has been asked to bring some food toward the supper.

MARCH OF DIMES MOTHERS TO MARCH

Details of the "March of Mothers" this Thursday evening, January 31 have been completed in Daly City by the Parent Teachers Associations.

Residents wishing to donate to the March of Dimes are requested to turn on their porch lights this evening. Mothers will be out from 7 to 8 o'clock to collect.

Assisting the PTA in the Hillside Manor district will be the Friendly Neighbors, a group of women dedicated to aiding the community. Heading this group are Mrs. Sanford Vickers, and Mrs. Joseph Doyle.

Mr. Geddes, manager of the Daly City Theatre, reports the drive has done very well in his theatre. Thanks go to the PTA women who collected dimes during intermission, Geddes said.

CATHERINE NEVI

Mrs. Catherine Nevi, 72, wife of Pietro Nevi, 248 Los Olivos, Daly City, died in Hahneman hospital, San Francisco Wednesday, January 29, following a brief illness. Mrs. Nevi was a resident of this city for 45 years and is well known throughout the community.

Funeral services will be held Friday, February 1, at 9 a. m. from the mortuary of W. C. Lasswell & Co., 6154 Mission street, corner of Wilson. A requiem mass will be said at Our Lady of Perpetual Help church, beginning at 9:30 a. m. Interment will be made in Holy Cross cemetery. Rosary will be recited Thursday evening at 8 o'clock in the mortuary chapel.

Besides her husband Mrs. Nevi is survived by a son, Louis, and two daughters, Mrs. Mary Bottomley and Mrs. Julia Posedel. Also surviving the deceased are grandchildren Joseph, Charles, Dolores, Marie, Charleen and Louann Nevi and Marilyn and Sally Ann Bottomley and William and Carol Posedel.

Politics

Sheriff Whitmore Approached By GOP As Possible Congressional Candidate

MRS. DORN HONORED BY V.F.W. AUXILIARY

Mrs. Ethel Dorn, for fourteen years the secretary of the Old Glory Auxiliary, Veterans of Foreign Wars, was presented with a "Life Membership" to the VFW National Home at the regular meeting of the group recently. The presentation was made by Sister Ruth Brulez, simultaneously with a brief resume of the many years of service given by the recipient of the honor toward both local, county, state and the national VFW activities.

Mrs. Dorn is a charter member of Old Glory Auxiliary and assisted at the organization of this group. She was the second president of the local auxiliary. Her work has extended to San Mateo and Santa Clara counties and the Twelfth District. She has served as chaplain, too.

Major developments in the county political scene this week included:

1. Sheriff Earl B. Whitmore announced he has been approached by the Republican leaders as a prospective candidate for congressman for San Mateo county. The 34-year-old sheriff has served in public office one year.

2. Dr. Harold F. Taggert, dean of men at San Mateo Junior college for 26 years, announced he will be a candidate on the democratic ticket for the same position.

3. Proctor Jones of Los Trancos Woods this week resigned as president of the county Young Republicans and entered his name as a candidate for congress on the GOP ticket.

This brings the prospective box score of congressional candidates to 3. Of these, 10 are Republicans and two are Democrats.

In the second round of interviews, four of the Republican aspirants will be screened by the county fact finding Republican committee tonight, January 31. They include: Mrs. Lucille Athearn, San Mateo; John J. Eshleman, Atherton; Henry F. Misselwitz, San Carlos; James Whitaker, Burlingame; and Sheriff Earl Whitmore.

Colma PTA Plans Founders Day

Life Membership To Be Given

The Colma PTA is cooperating with the other PTA units in the Jefferson elementary school district in conducting the Mothers March of Dimes drive for polio this evening.

If by some chance your house was overlooked in the drive, send your contribution to school with your child in the morning, or call Mrs. Vickers, PLaza 5-3590, or Mrs. Doyle, PLaza 5-5419, or Mrs. C. Wiesner, PLaza 5-0072.

Mrs. George Bertucci, Founders Day chairman and her committees have completed plans for the annual observance on February 5, 7:30 p. m. at the Colma Community center, Dunk street off Washington in Colma.

The past presidents and honorary life members of the unit will be honored guests. An honorary life membership will be given to the person elected by the committee headed by Mrs. Wm. Chessman.

Mrs. Stella Jensen, 17th District life membership chairman, counselor and auditor for Colma, will be the speaker of the evening. Her topic is "Today's Gift Educates Tomorrow's Teachers."

The public is cordially invited to attend.

FOUNDER'S DAY TO BE CELEBRATED BY CROCKER PTA GROUP

The Crocker PTA will hold its annual Founder's Day meeting Tuesday evening at 7:30 o'clock, February 5, at the Crocker school library. The association was founded in 1929.

Mrs. Carl Berg has prepared an interesting program in which prominence will be given to student participation. Miss Elizabeth Kennedy, principal of the school, will present a film.

Mrs. Catherine Mullen, president of the Crocker PTA, will offer problems for discussion among the general membership.

Man Pays $25 Fine For Disturbing The Peace

The $25 fine Le Roy Card, 139 Fears street, and Shepard C. Williams, 78 Havelock street, both of San Francisco, paid in Judge Wm. J. Sweeney's police court here this week may dampen their enthusiasm for fisticuffs the next time they visit Daly City.

They were fined for having a pugilistic setto at 6055 Mission street, where they were taken in tow by Sergeant Ricco Benedetti of the local police force.

Man Pleads Guilty To Drunk Driving; Jailed And Put On Probation

Edward Timmins, 6642 Mission street, pleaded guilty to the charge of drunken driving in Judge Wm. J. Sweeney's police court Wednesday afternoon and was sentenced to serve 10 days and one day in the Redwood City county jail, in addition to be placed on probation for two years.

Judge Sweeney Fines S. F. Motorist $100

John Hart, 3851 Twenty-sixth street, San Francisco, was found guilty of being drunk in and about an automobile and fined $100 in Judge Wm. J. Sweeney's police court Wednesday. Patrolman Conci, who made the arrest, testified against Hart.

The California Historical Society maintains its headquarters in San Francisco.

He who shirks his part in Civil Defense in peacetime, has no right to condemn the slacker in wartime.

DEAR PARENTS

By Jane Keith

Ever since Malcolm started Kindergarten way back in September, we two have played a daily game that goes something like this:

"Hello Malcolm! How was school today?" I ask, busily welding peanut butter, pam and bread into sandwiches. "Isn't it lots of fun?"

"Its all right——. I don't want milk, I want some green coolade without sugar in it."

"You have to have milk!" I say automatically, pouring out a glassful. "What did you do today? Paint? Sing songs?"

"No," says Malcolm, obviously twitching to get away from my prying.

Not daily, but every now and then, I drop by the school and talk to his teacher who is almost as uncommunicative as my young son. She smiles a warm comforting smile and listens to my questions with a half serious, half "don't worry your head about such things" look on her face. After five or ten minutes I go home ready to question Malcolm once more.

Only last week, however, Malcolm took a very late nap and when the witching hour of 10 p.m. rolled around he was fresh as a daisy and ready for conversation. Sitting on the edge of my bed with his feet tucked under him and blue eyes shining, he gave me the lowdown on the impact of Kindergarten on his mind and emotions . . . while I took surreptitious notes under the bedclothes.

ON TALKING:

"In school you can't talk unless the teacher tells you." Pause. "She never does!" Smug-looking expression. "Some children just keep talking and talking and then Mrs. E. Just punishes them!"

"How does she do that?" I ask, fearing the worst.

"They have to put their head down on the table or sit on a chair!"

ON PLAYING GAMES:

"Do you know what Mrs. E does right in the room?"

"No, what?"

"She plays that Farmer in the Dell stuff RIGHT IN THE ROOM!" Pause. "And Mrs. E. says, 'If you don't know how to play the game you have to play anyway because when you see the other children do it—the ones who know how—you WILL learn how,' —see?"

"It's against the law to play on the benches in the yard. Even if you're in the high grade it doesn't make any difference, it's against the law! But, we have lines in the yard like circles and things and we can play around those. Mostly the children just run around and hit each other, though."

CRIME AND PUNISHMENT:

"I know one thing the teacher should have did and she didn't do it! He, Cary, was hitting me and punching me and hitting me in the eyeball and she didn't even tell him anything!"

"Did she see him do it?"

"No"——

"How does the teacher punish you if you do something you shouldn't?" I ask, wondering if the truth will out. "Do you ever get punished?"

"I never got punished even once! I'm even TOO good at school! But some of the children have to sit in a corner or mostly just put their heads down. . ."

ON CREATIVE ACTIVITIES:

"We did chalk painting today and I drew the biggest diamond in the world! Maybe if I'm real careful and don't spill even one teeny drop—I'll get to paint on the easel."

"Did you tell Mrs. E. what you drew? I saw the picture at school, but it didn't say what it was and some of the pictures by the other children did."

Malcolm gave me a disgusted look that put an end to his confidences for the evening and said in a withering tone that included me:

"No, I didn't tell her! I guess she doesn't have to know EVERYTHING!"

Broadmoor Man Fined $75 After Fight With Cops

Refused To Sign Traffic Citation

A 6 foot, 280 pound Broadmoor accountant who took on four policemen December 21 when he refused to go peacefully to jail, was fined $75 in Justice court Tuesday.

Harry Hill, 33, 1832 Sweetwood drive, was fined $25 for failure to comply with an officer's direction; $50 for resisting arrest and given a 30 day suspended jail sentence for failure to sign a traffic ticket.

He was found guilty by Saul Ross, San Bruno city judge who sat in for Judge Thomas Bocci. Bocci disqualified himself, as he asserted an attorney friend of Hill's had attempted to influence him in favor of Hill. Bocci said he could not remember the name of the attorney.

Stiff Fight

Broadmoor Police Chief Paul Schmidt was the principal witness against Hill. He asserted on the evening of December 21 Sgt. Don Tanehill and Officer Val Olson had ordered Hill to stop his car in a routine traffic check. Hill complied, but when asked for his driver's license he refused, started up his car, and sped home.

The two officer called for help, and with Officers Harry Brown and Gail Galusha they followed Hill to his home. According to Chief Schmidt, Hill "put up a stiff fight," knocking over two of the officers. He was finally subdued, Chief Schmidt said, and spent that night in the county jail.

The chief said Hill had been arrested and found guilty of resisting arrest in August, 1949.

A to Z COMMERCIAL PRINTING High Quality Low Costs

The Record

3317 San Jose PL 5-4321

RUGS

THE RUG MEN

Charles E. Bried Co.

PL 5-5840 2750 J. S. Blvd.

Lions Club Inducts Four New Members

The Daly City-Colma Lions Club increased its rolls by the induction of four new members at the regular Wednesday luncheon meeting at the Club Casino. It was Ladies Day, too, and eight women guests joined the club members in the event. The total attendance was 70.

The new Lions are Louis Nava, Robert Echols, Tilio Timossi and John Radhuber. They were sworn in by Lawrence Critser, past district governor and principal of Sequoia high school of Redwood City.

The guest speaker was Frank Beckman, past district governor, who was introduced by Stanford Hannah, principal of the Jefferson high school district, program chairman.

Hi Girls Entertain

Nancy McCaffrey and Gene Nay rendered several vocal solos, accompanied on the piano by Judy Woodard, all of the Jefferson Union high school.

Birthday greetings were extended to Richard Crane, secretary of the club. And a brief resume of his travels in Mexico was given by Herbert Farewell, president of the Burlingame chamber of commerce. Mr. Farewell has spent 13 vacations in Mexico.

The speaker for the next luncheon meeting, 12:15 p.m., Wednesday, February 6, will be Leon Huntington, vice president of the Downtown Lions Club of San Francisco and an RCA official. He will talk on "What's your trouble."

The Lions will hold a dinnerdance at Coral Reef, San Bruno, February 16, for members and their ladies.

Grace Church Members Honor Edgemar Couple

The Rev. and Mrs. T. B. Cave of Edgemar observed their fiftieth wedding anniversary Tuesday evening. Members of Circle Number Five of the Grace Presbyterian Church of Daly City, together with the pastor, Rev. William and Mrs. Harberts, surprised the celebrants at their home.

Following a devotional and an old fashioned song fest, led by Alfred Runnells, the officers of the Circle, Mrs. A. Van der Werff, Mrs. William Hassett and Mrs. Stanford Hannah served refreshments.

The honored couple were presented with a copy of Sallman's painting "His Presence."

CROCKER PTA MEMBERS ATTEND DISTRICT MEET

The Crocker school PTA was represented at the Seventeenth District PTA meeting and luncheon by Mrs. T. Mullen, president; Mrs. O. L. Wakefield, publicity; Mrs. H. Kohlbrenner, character education; Mrs. William Hobbs, life membership; Mrs. A. Lauffenberger, recording secretary; Mrs. D. Eason, recreation; Mrs. A. D'Isep, auditor; and Mrs. L. Ingersoll and Mrs. I. Blackburn.

Mrs. Schamala will be in charge of the party to be given the sixth grade pupils who won first honors in the recent membership drive. The party will be held in the classroom Friday, February 1.

BATS IN CARLSBAD CAVERNS

Millions of bats hibernate annually in the Carlsbad Caverns of Southeastern New Mexico, according to the National Automobile Club.

SHERIDAN PTA SEWS BEAN BAGS FOR GAMES

Fifty bean bags, made by a cooperative sewing project of the Sheridan PTA, were delivered to the principal of the school, Miss Esther Bahls, on January 28, opening day of the Spring term. These bags were requested by Miss Bahls for use in classroom games during inclement outdoor weather.

The bags were covered with red, quilted plastic and stitched in white, carrying out the school's colors. Globe Mills company of San Francisco donated 25 pounds of re-cleaned wheat for for filling and the PTA purchased the plastic material.

The following ladies of the PTA participated in the sewing project: Mrs. Louis Gross, Mrs. Harry Hastie, Mrs. J. F. Ballati, Mrs. V. J. Rivara, and Mrs. Robert Larribeau.

Stanford Hannah To Address PTA Of Hillside School

The Hillside PTA will hear Stanford Hannah, superintendent of the Jefferson high schol district, at its next regular meeting in the Colma school at 8 o'clock, Wednesday evening, February 20. Mr. Hannah will speak on "What Parents Can Do To Aid Children On Their Way To High School."

The meeting's program chairman is Mrs. John Bergstresser. Mrs. John Daniels, president of the association, will bring a message during the regular business session when various plans for future activity will be discussed. Refreshments will also be served.

While the Hillside PTA is the Jefferson school district's newest member, among the projects undertaken by the group is a regularly scheduled hot dog sale, prepared and served by the mother members of the association.

Hot Dog Sales

The hot dog sales will be held twice monthly and order blanks will be sent out well in advance of each event. Cup cakes and a beverage will be included in the menu. The next such hot dog sale will be held Wednesday, February 13.

The Hillside association will hold its regular executive board meetings on every second Monday of the month. The regular general meetings will be held the third Wednesday of the month, at 8 p.m., at the Colma school.

Cub Pack No. 63 Hands Out Awards

Several awards were presented members of Cub Pack No. 63 at their regular meeting last Friday evening, it was announced today.

Awards included:

Bobcat, Paul Hinds, John Westrom, Gary McKay, Paul Giomi, Bryant Murray.

Wolf, Lynn Anderson, Jim Pierce, John Westrom.

Bear: Richard Moran, Bill Hicky, Roger Stahl, Bob Galli, Paul Giomi.

Lion: Steven Hansen.

Silver: Don Cubic, Mike Linton Roy Cavalini, Maurice Bradshaw, John Vinal.

Graduating into scouting is Steven Hansen.

Gold arrows: Raymond Brandon, Bill Hicky, Bill Reynolds.

One year pin: Joe Crudo, Bobby Wissmans.

Den chiefs: Bob Hathaway and Buddy Ernshaw.

Injunction Asked Against Meat Mkt.

Westlake Merchant Charged By OPS

A hearing for a preliminary injunction will be requested Tuesday, February 5, by the district office of the Office of Price Stabilization against the Westlake Town & Country Food Center meat market.

Named in the injunction is Leondro Massaglia and Richard Lewer, operators of the meat counters at the food center.

They are charged with selling retail cuts of beef at over ceiling prices, offering illegal cuts of beef for sale, and failing to place the selling prices, ceiling price or appropriate grade on each separate display of beef cuts.

Thomas Richardson, OPS chief enforcement officer, asserted the market owners had been warned repeatedly to comply with the regulations.

Westlake PTA Founders Day Set

Candlelight Ceremony Slated February 7

A candlelight ceremony presented by members of the hospitality committee under the chairmanship of Mrs. Harry Bosbery, will be one of the highlights of the Founder's Day meeting of the Westlake PTA February 7 at 8 p. m. at 95 South Mayfair avenue.

Mrs. Stella Jensen, life membership chairman for the 17th District, will present the life membership of the Westlake unit and explain the purpose of the Founder's Day life membership.

Refreshments for the evening will be provided by the third grade parents.

The recent rag drive was very successful and a ton of rags was collected. Mrs. Lickly's third grade and Mrs. Thyberg's afternoon kindergarten were treated to ice cream for bringing in the most rags.

Nominations for the nomination committee will be held at the forthcoming meeting.

Titoni Pleads His Guilt; Faces Court Sentence Feb. 14

Surprising everybody in the Redwood City courtroom, Tony Titoni of Daly City changed his plea from not guilty to guilty midway in his trial this week on charges of a handbook at his cigar store at 6264 Mission street.

Sentence on Titoni, 36, will be passed by Superior Judge Murray Draper on Thursday, February 14.

In his testimony before the court recessed, Titoni corroborated everything the prosecution had presented against him. When the court reconvened Titoni entered his plea of guilty. By that time a jury was ready for its deliberations and all police testimony charging that officers had placed bets at the cigar store had been completed.

Titoni's case was the last in the Daly City cleanup of bookmaking. Speculation is rife hereabouts as to whether he will be given a long probation and a heavy fine as the others who were tried on similar charges.

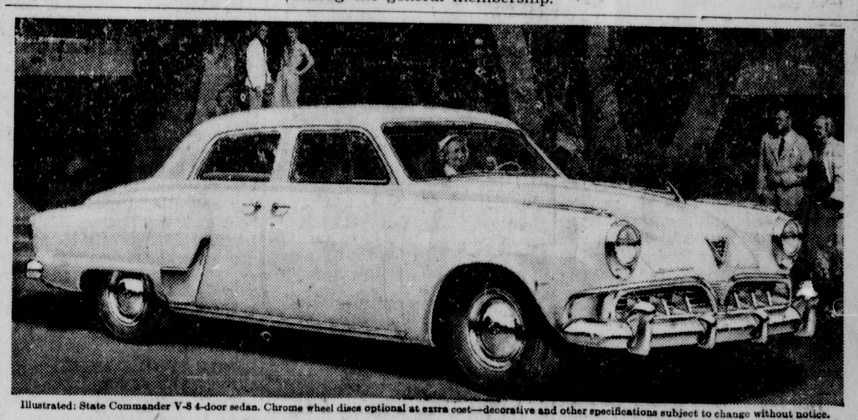

Illustrated: State Commander V-8 4-door sedan. Chrome wheel discs optional at extra cost—decorative and other specifications subject to change without notice.

Own the newest of the new for '52

1952 STUDEBAKER COMMANDER V-8

Styled with the swept-back grace of a new-type jet plane!

Brilliant 120 h.p. performance without premium fuel!

Advanced V-8 engine saves gallon after gallon of gas!

... and in the lowest price field

'52 Studebaker Champion!

Top gas saver of the top 4

Now on display! See it at your Studebaker dealer

Studebaker Automatic Drive or Overdrive available in all models at extra cost

WILLIAM J. SWEENEY & SONS

STUDEBAKER SALES AND SERVICE

6800 Mission Street PLaza 5-6500

ALL NINE REPUBLICAN CANDIDATES for San Mateo county's new 9th U. S. Congressional district seat are making major bids for support of the powerful county-wide GOP citizens' fact-finding committee. The fact finders will select one aspirant by majority ballot of their 312 membership and back him, or her, in the June 3 primaries. Candidates were photographed as they drew lots to determine order of speaking appearances from Fact-Finding Committee Vice-Chairman John W. Dinkespiel, Atherton judge. Left to right: front row—Proctor P. Jones, Woodside; James C. Whittaker, Burlingame; Mrs. Lucille Athearn, San Mateo; J. Arthur Younger, San Mateo; Dinkelspiel, and Thomas A. Sullivan, Menlo Park. Back row—F. Herschel Campbell, San Mateo; Henry F. Misselwitz, San Carlos; John J. Eshleman, Atherton, and Daniel J. Creedon, San Mateo.

VILLAGE NOTES

BROADMOOR, GARDEN VILLAGE, COLMA
by
Mrs. Mark Swoverland
PLaza 5-4158

Everyone is out enjoying the sunshine these days, after the long siege of wet weather. The Village is carrying on with numerous birthday parties, anniversaries and other social events.

* * *

MIDWAY

Another Army uniform went into mothballs this week when Louis Rasmussen arrived home from the service, to the unbounded joy of his wife and daughter. Welcome home, Louie.

Mrs. Marino is at home against after spending several weeks visiting her daughter, Mrs. Stephen Walter, recuperating from a recent illness.

* * *

MANILA

It's another boy for Gerry and Dolores Bonner. Baby Chris arrived January 23, at Stanford hospital, weighing in at 8 pounds, 4 ounces. His brothers, Bruce and Kirk, are making much over him since his homecoming.

* * *

SWEETWOOD

Tina Gnesios celebrated her sixth birthday with a party last Sunday. Her guests included Georgia Themeles, Ann Sweitzer, Bonney and Peter Batchly, Roger Edler, Greg Gnesios, and Nancy and Ann McEwan.

* * *

LARCHMONT

Friends of Mrs. Kostevich are happy to learn that she is rapidly recovering from a recent attack of pneumonia.

* * *

WILDWOOD

Mrs. Amparo Arejula was the hostess to a canasta party during the week. Those attending were Irene Park, Pearl Harris, Sheila Mahoney, Fleeta Lagoria, Mary Contreras, and Betty Arthur.

Johnny Owens celebrated his fifth birthday with a party at which his many friends participated. Among them were Irene Arejula, Jimmy Harris, Harold McElhinny, Mary Park, Kitty Lagoria, and Marcia and Melinda Hart. The party was held January 26.

* * *

87th STREET

Mr. and Mrs. Ed Craig spent last weekend at Clear Lake.

The Esther Circle met Tuesday evening, January 29, at the home of Mrs. Gladys Fies. Present were Mrs. Dolly Le Pine, Mrs. Helen Richardson, Mrs. Chloe Tannehill, Mrs. Estelle Waterman, Mrs. Mabel Guz, Mrs. Ruth Jones, Mrs. Inez Weibel, Mrs. Warren Baker, and Mrs. Doris Hanacek.

* * *

HERE AND THERE

Mrs. Evelyn Long, Mrs. W. B. Clifford, Mrs. Dorothy Swoverland, Mrs. John Glasse, and Marie Glasse attended a sewing class Tuesday evening, January 29, at the home of Mrs. Maude Lapp of San Francisco.

The PTA is busy preparing for their leap year Silver Tea, to be held at the home of Mrs. Memory Gomez on Friday, February 29, from 2 to 5 p.m. This year a children's fashion show will be featured, in addition to a handwork table.

The talk by the Rev. John Glasse on the development of the Broadmoor Community church attracted about 30 Broadmoor residents to the Calvary Presbyterian church in San Francisco. Among those who participated in the program were Mrs. John Fies, Mrs. Lamont Sundman, Mrs. John Glasse, Mrs. J. Gordan Grieg, George Irvine, and Cedric Ladd.

Dirty Upholstery
Call The RUG MEN
Charles E. Bried Co.
L 5-5840 2750 J. S. Blvd.

New Studebaker Attracts Record Large Crowds

W. J. Sweeney & Son Showing '52 Model

The greatest display of public interest in new models since Studebaker introduced the first postwar cars in 1947 was reported by W. J. Sweeney & Sons, 6806 Mission, today as they took stock of the crowds attracted to their showrooms following the unveiling of the 1952 passenger car line a week ago.

According to W. J. Sweeney reports from dealer points indicate that retail orders for the "Starliner," hardtop convertible, will absorb scheduled production of this model until early spring.

"Judging from the attention given our new hardtop convertible, the 'Starliner' may prove to be the most popular body type in Studebaker history," Sweeney said.

Dealers are highly pleased with the phenomenal showroom attendance and the marked upsurge in interest resulting from the showings.

Annual Children's Dental Health Week Starts Monday

The Bay Area and the Peninsula is holding its annual "Children's Dental Health Week" between February 4 and 11. The purpose of the event, as in previous years, is to call attention to the spread of tooth decay among children by indicating a dental educational program throughout the community.

The theme of this year's dental health week is "Smile—and be proud of it." Stress is given to the fact that a bright, clean, sparkling teeth-smile adds immensely to one's personal appearance and attractiveness.

Following are some of the suggestions offered by dentists:

1—Brush your teeth within 10 minutes AFTER every meal for at least 3 minutes at a time.

2—Brush away from the gums. First, brush the "chewing" surfaces; then brush UP on the lower teeth, and DOWN on the upper teeth, reaching both inside and outside surfaces. See that the bristles get between you teeth.

3—Cut down on sweets in food and drink.

4—Visit your dentist regularly so he may help prevent future trouble.

Warning Statistics

1—Fifty per cent of the nation's two year olds have one or more decayed teeth.

2—The average 5 year old child has at least six teeth in the process of decay.

3—Tooth decay affects 98 per cent of the nation's boys and girls.

4—By the age of 16 average youth has at least 7 decayed, missing, or filled teeth.

5—During early days of World War II, draft rejections for poor teeth averaged 20 per cent—Army dentists alone filled 67 million teeth—performed 15 million extractions—made 2,400,000 dentures.

6—Sugar consumption has increased in the U. S. from an average of 10 pounds per person per year in early 1800's to 125 pounds per person now.

7—At present rate of decay, we may expect an average of 20 damaged teeth between 25-30; and at 65, twenty-five of our original 32 teeth damaged, filled, or missing.

Varied Program Planned For Westlake School Dedication This Sunday

Residents of the Jefferson elementary school district today were invited to attend the dedication of the new Westlake school at 2:30 p.m. this Sunday, February 3.

Following is the program planned for the occasion:

America, Jefferson elementary school district orchestra; Post of Colors, Boy Scout Troop No. 249, Edward Plummer, scoutmaster; Invocation, Reverend Morrissey; Chorus, Bless This House, by Brahe, Colma school pupils; Welcome and Introductory Remarks, Superintendent H. Z. Weibel; Presentation of Board of Education, Michael C. Callan, president, Andrew Van der Werff, secretary, Helen Cheatham, member.

Presentation of school principal and staff, Mrs. Eleanor Zenovich, principal; Presentation of president, Westalke PTA, Mrs. Howard A. Dunbar; Presentation of president, San Mateo County school trustees association, Mrs. Stella Jensen; Address, "Out of The Woods," San Mateo county superintendent of Schools James Tormey; Song, Girl Scouts, Mrs. Margaret Beber, leader;

Presentation of platform guests, Michael C. Callan, president, Jeffersen elementary school district board of education: George Pingry, president, Westlake Subidivision Improvement association; V. R. Kendree, Henry Doelger, Inc.; Paul Green, Mayor, City of Daly City; Mario Ciampi, architect; J. C. Peterson, contractor; Andre Forte, commander, American Legion Post No. 410; Thomas Jenkins, commander, American Legion Post No. 824; Thomas Callan, Veterans of Foreign Wars, No. 2044; Ray F. Brulez, VFW No. 2044; Godfrey Woods, VFW No. 9921; Edward Wren, past grand president, Native Sons of the Golden West; Lewis Palandini, first vice grand president, NSGW.

Benediction, Rev. William Harberts.

KIRBY, TONSILS PART

Johnny Kirby, 3, son of Mr. and Mrs. Bud Kirby, 124 Abbot street, Daly City, was relieved of his inflamed tonsils on Wednesday, January 23, at St. Mary's hospital.

Arnold L. Panella, of 6253 Mission street, is one of the 18 leaders of the country-wide field force of 200 agents of the Penn Mutual Life Insurance Company.

By his performance, Mr. Panella has qualified to attend a three-day educational conference to be held at Palm Springs, California, January 28 through 30 and will appear on the program as a speaker. He is a member of the Forrest J. Curry Agency, with headquarters located at 98 Post Street, San Francisco.

DON'T LOSE TEMPER WHILE DRIVING

Traffic situations can often be very trying, very annoying, but patience and cool-headedness in such situations can help keep you out of accidents, advises the National Automobile Club. If you lose your temper while driving, you may very well lose your life.

Suggestions For Home Cleaning Stained Garments

Local Dry Cleaners Issue Handy Booklet

The Crocker Cleaners, 6215 Mission street, whose slogan reads "The Bay Area's Most Modern Cleaning Plant," have issued a handy and helpful booklet, containing innumerable money-saving suggestions for home cleaning of certain spots on clothes made of various fabrics.

Under "Tricks of the Trade," for instance, they list the following: apply facial and body deodorants only just before retiring, since most deodorants "are chemicals which may be gentle on the skin but, when freshly applied, may eat into the fabrics they touch."

They advise that articles about to be stored should first be either laundered or dry-cleaned because moths like to do their damage on greasy clothes.

In the language of the dry-cleaning trade the "spotter" is the detective who finds stains which would be unnoticeable to the average person. However, since different stains require different tests before dry-cleaning, you can help him if you know what caused the stain on your coat or dress, or decollete gown. That spot may look like a blood stain, but it may be catsup or red paint or merurochrome.

If you put the suit or dress you've just taken off on a hanger immediately, the wrinkles will disappear, because the garment retains your body's heat.

If you put garments on hangers wrong side out it will be right for keeping them clean longer.

That oily mark around the collar of men's or women's clothes may harden beyond possibility of dry-cleaning—unless you clean clear coat-collar hair lines with a cleaner which contains carbon tetrachloride at least once a week.

Hints About Drapes

Loose weave fabrics tend to shrink. After cleaning they may hang short. To prevent this the Crocker Cleaners suggest that you purchase longer lengths or ones with the "extra shrinkage hem," giving them the additional tuck which is easily pressed out.

As first aid to garments, administered in the home, the cleaners suggest that you never, never press a stained garment, since after that it is almost impossible to remove the stain.

Daub, don't rub stains. If you've tried to remove a stain and didn't quite succeed, tell the professional cleaner what you've done. This helps them in remedying the situation.

Cornmeal or French chalk may be used for home-cleaning. Work the powder into the stain on the right side of the fabric. Rub it "gently with the blunt end of a nail file."

Cold water also sometimes works, if used soon after the stain was made. But water will not work on either grease or oil stains.

The booklet issued by the Crocker Cleaners contains scores of other hints and suggestions. It is a valuable directive for home cleaning.

JOB PRINTING
The Record
3317 San Jose PL 5-4321

SHOPPING BLOCK

News of Your Local Businesses and Business Men

Most popular window in town of late is that of the Daly City Hardware store where those Nenstiels have done it again with enamelled cast iron ware from Belgium and France. Easy to wash, beautiful to look at with its orangy red outside and grey or white lining. These are just the pots and pans to hang on your wall or husbands. . . .

For that friend in need when little Johnny's friend has a birthday party without benefit of budget—try lovely Jane Duncan in Lee's Drug store at the top of the hill. She'll not only help you select a gift to fit your pocketbook, but wrap it to look like a million—and with a smile, too!

Seen in Hilltop Market last Wednesday? Practically every housewife in Daly City—and all grabbing up those luscious, little, fresh picked tomatoes in baskets. Concensus of opinion was that hothouses are wonderful for roses, but the family prefers FRESH tomatoes.

Safety—first, last and always—is the watchword of Mr. Augustine, who guards the Mission St. crossing at Vista Grande Ave. during school days. If those new signals at the top of the hill could catch the speeders like he does—there just wouldn't BE any speeders!

Joe Fresenborg, owner of the Farmer's Meat Co. and Budget Saving stores in Daly City, is thinking seriously of discontinuing his stocks of fancy canned chicken, turkey and such. Seems too many of the tins fit customers pockets—without denting their pocketbooks. . . . Maybe that's the reason most stores keep their butter practically in the cash register—or could it be the price, now. Me, my theme song is "Margy (rine), I'm always dreaming of you—

Ever notice how often Ted Hopman has to change those portable record players on display in his window? Seems they are just too popular to stay put. Probably because they play all types of records, are compact and colorfully cased—and shucks, let's not forget that price tag—it's reasonable!

The Daly City Pet Shop really started something when it sold Barbara Hartwell two of their baby palomino rats. They have now produced their first family, but don't worry Pet shop, she won't do you out of any business. Seems she can't bear to give the newcomers away—let alone SELL them.

Attention bargain hunters for young Hoppys' and husbands' clothing! Keep your eyes on Dubin's Men's shop on top of the hill. They have sneak sales so good you'll give up bargain bus riding forever. . . . Yes, they have Thrifty Saving Stamps, too!

WESTLAKE WALKAROUND

The lonely lady with the British accent and the helpful manner in the Crown Drug Store is Louise Park of London, England. She has been here for two years and likes it, but with six sisters back home in London—she can't quite like it enough. . . .

Steven McCarter, manager of Crown Drug, when asked about his delivery service, sang a song familiar to Druggists all over town, "A good delivery man is hard to find—." But don't disbelieve his ads for all of that: prompt delivery is guaranteed and by Mr. McCarter himself!

The Westlake Flower Shoppe certainly deserves greenback bouquets for its freshness in shop arrangement—as well as flowers! Audry Eves, charming saleslady, says, "Yes, everything in the shop is for sale—except the help." You'll want to buy it all, too!

The Tog Shoppe with a closed Monday sign on the door (open Sundays, though, from 11 a.m. to 4 p.m.) is still drawing admiring comments from Mayor Paul Green, San Francisco Glassman Hartley Appleton and Councilman Jim Kennedy for its out of this world men's clothing display. Me for the pink nylon numbers on the other side, though!

The new Gene Compton's tastes as good as it looks and that is really out of this world! If you can't stop to eat—try some of those luscious take homes in their bakery department! You'll soon be back for more.

Surprise bargain around Westlake: Those overnight bags in simulated snakeskin at the Crown Drug Co. . . they have a tray inset, large mirror, separate, velour lined stocking or jewel case and a moire lining—yep, pocket flaps, too. Comes in three colors—red, green and brown and the price? Just $14.95, including the luxury tax!—Gift nothing! I want one for myself!

BROADMOOR

Broadmoor buyers seem to have the drop on the rest of town what with being so close to Gamble's "Auto and Electric Supply" . . . Manager Ralph Ahlstrom seems to have a little of everything for sale from furniture and hardware to a top table . . . and sale signs that mean what they say!

Leslies, Broadmoor's high style shop for women has Clearance Sale in block print signs in its windows. Must be a good one, because they only carry the best!

Reader's Digest fans who got hepped up about the new "Glamorene" rug cleaner report in the last issue won't have to travel far to buy it. Charles Bried Co., better known as "The Rug Men" have it in stock, but quietly. Seems that men who know the business best—that's them—feel there is no real substitute for a thorough and professional cleaning job. I know, I know—but I won't be happy 'til I try the stuff just the same. Where is this place? Junipero Serra Blvd.—just ask the Serra Theater!

Veterans

Education Benefits Eligibility Noted

Immediate action was urged today upon all California veteran students who intend to take advantage of "Cal-Vet" educational assistance in the Spring semester and those who are about to run out of benefits under the GI Bill of Rights. The advice passed along by Floyd D. Granger, veterans service officers, San Mateo county, is:

"Come into the local service office right away, or go to the nearest office of the State Division of Educational Assistance. You will be helped to file both your application to establish eligibility and your application for educational assistance."

A veteran who waits until the Spring semester is actually under way may be filing his application too late for necessary action to be taken on it, Granger warned.

State Assistance

California veterans of World War II who have exhausted or nearly used up their Federal educational benefits under the GI Bill may be eligible for State assistance. This is given in the form of payment of tuition and fees, plus a subsistence allowance of $40 a month which may be increased to $50 a month to allow for the purchase of books and supplies by the veteran. Total State expenditure for any one student is limited to $1000. This fund is budgeted to help the veteran reach his educational objective.

Here Friday!

THE GREATEST CAR EVER BUILT
IN THE LOW-PRICE FIELD

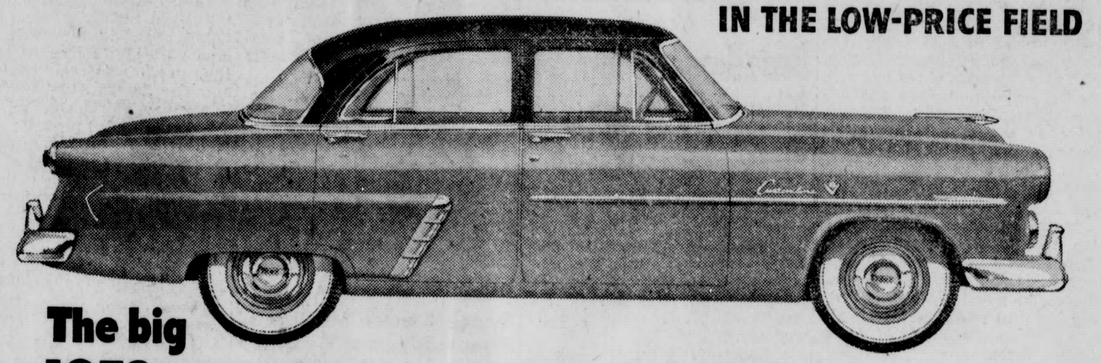

The big 1952 FORD

Out-rides them all!

The '52 Ford gives you riding comfort such as you have never before experienced in a car in the low-price field. With front springs tailored to the weight of each model, longer rear springs and diagonally mounted shock absorbers, Ford's Automatic Ride Control gives you the smoothest, easiest ride of them all—a level ride on straightaways, an even keel on curves.

Out-sizes them all!

The '52 Ford has longer wheelbase, wider front tread and greater length. It's big *outside* and big *inside*, with spacious seating for six and the largest luggage-locker of them all.

Full-Circle Visibility!

With narrower corner pillars, picture windows all around and a rear window that's 48% larger you have "all-direction" vision that adds to your enjoyment and your safety.

Out-performs them all!

Ford's completely new 101-h.p. high-compression, low-friction Six, with free-turning overhead valves, is the most modern Six in the industry. And Ford's high-compression V-8, now 110 h.p., is the most powerful engine in the low-price field. Both are available with performance-proved Fordomatic Drive.

Exclusive Power Pilot Economy!

Both the new Ford Mileage Maker Six and the Strato-Star V-8 have the exclusive Ford Automatic Power Pilot. This completely integrated carburetion-ignition-combustion system gives you high-compression "go" on "regular" gas.

New Coachcraft Bodies!

Ford's new Coachcraft Bodies are longer, stronger . . . distinctive in their modern beauty. They offer new hull-tight construction which seals out dust, weather and noise. And Ford has more color and upholstery combinations than any other car in its field!

Out-values them all!

With such modern design and engineering features as new Flight-Style Control Panel, new Power-Pivot Clutch and Brake Pedals, new Center-Fill Fueling, and new counterbalanced hood and deck lid, Ford adds up to more dollars and cents value than any car in its price class!

Fordomatic Drive, Overdrive, white sidewall tires (if available) and two-tone colors on Customline Sedan optional at extra cost. Equipment, accessories and trim subject to change without notice.

You can pay more but you can't buy *newer* or *better*!

'52 Ford

Come in and see it Friday

F.C.A.

NEVILLE MOTORS

7360 Mission Street PLaza 5-4813